

USDA-FOREST SERVICE

Index File No. A-23

CORNER RECORD (SEARCH)

(Ref. FSM 7151.4)

Tract or Survey No. Sec 1 Cor. No. N¹/₄

T 3S R. 33E

R.D. Ukiah County Union

Merid. Willamette

N.F. Umatilla State Oregon

CORNER DIAGRAM

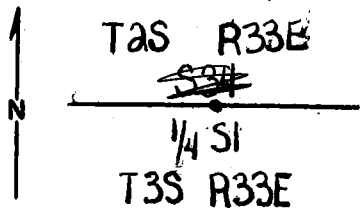

DESCRIBE CORNER MONUMENT FOUND

None

Common to S 1 only

DESCRIBE BEARING TREES OR OTHER OFFICIAL ACCESSORIES FOUND

None

PHOTO IDENTIFICATION DATA

Photo No. _____
 Filed At. _____
 Object Ident. _____
 Ident. By _____
Signature

PLANE COORDINATE POSITION DATA

State _____ Zone _____
 X _____
 Y _____
 Estab. By _____
Agency

DESCRIBE CORNER LOCATION RELATIVE TO NEAR-BY FEATURES, ALSO HOW TO REACH CORNER

Follow boundary fence West from NE corner of Township line,
 $\frac{1}{2}$ mile across 1st canyon corners 1.5 ft. N of fence in opening on top of ridge.

Signature
 William K. Wells

Title
 PLS 1106

Division

Headquarters

Date
 6/30/79

7100-52-(3/68)

CORNER RECORD (PERPETUATION)

MONUMENT: DESCRIBE NEW MONUMENT SET, OR WORK DONE TO PRESERVE EXISTING MONUMENT

Set 2"x30" iron pipe with brass bap 18" in ground (to hard pan) with a mound of stone to cap, marked:

TAS R33E
5-1

1/4 J1
T35 R33E
1979 PLS 1106

Set steel fence post on Township line E of corner and attached signs 54-2, 54-4 and 54-9.

ACCESSORIES : DESCRIBE NEW BT'S WITNESS OBJECTS ETC. ESTABLISHED, OR WORK DONE TO PRESERVE EXISTING EVIDENCE

A 9 1/2" fir bears S47°E 33.2 ft. to center scribed 1/4 S1 BT.

A 10" fir bears S20 1/2°W 49.1 ft to center scribed 1/4 S1 BT.

New BT's have a lower blaze scribed BT with brass washer stamped PLS 1106 nailed flush. Attached signs 54-3 and 54-4 and painted red ring around all BT's.

10

Work Done By William R. Wells Title PLS Date 6/30/79 State Registration No. 1106
or Agency

Certified Cor. Record Prepared ? Yes No Filed At: _____ Date _____

11

REMARKS

Witnesses: Greg Flowers, L.S.I.T.
Brent Reynolds

BW-7

8/13/69

Index File No. A-23 CORNER RECORD (SEARCH) Tract or Survey No. LL 9
 T 3S R. 33E R.D. UKIAH County Umatilla Cor. No. A-23
 Merid. Willamette N.F. Umatilla State OREGON

CORNER DIAGRAM

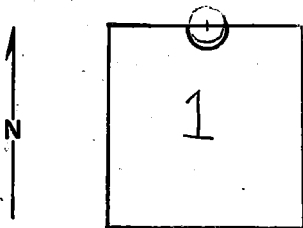

DESCRIBE CORNER MONUMENT FOUND

NONE FOUND.

DESCRIBE BEARING TREES OR OTHER OFFICIAL ACCESSORIES FOUND

NONE FOUND.

PHOTO IDENTIFICATION DATA

Photo No. EQO(9/3/66) 8-237

Filed At. _____

Object Ident. NONE

Ident. By _____

Signature

PLANE COORDINATE POSITION DATA

State _____ Zone _____

X _____

Y _____

Estab. By _____

Agency

DESCRIBE CORNER LOCATION RELATIVE TO NEAR-BY FEATURES, ALSO HOW TO REACH CORNER

DROVE ON JEBB TRAIL TO SEARCH AREA & FOUND
 NO EVIDENCE OF CORNER.

AREA IN AN OPEN ROCKY FLAT ON THE
 TOP OF A RIDGE.

Signature

Ken Magoun

Title

ENG. AIDE USFS, Umatilla N.F., S.O. 16 SEPT. 1969

Division

Headquarters

Date

7100-52

REV. 65 5

CORNER RECORD (PERPETUATION)

MONUMENT : DESCRIBE NEW MONUMENT SET, OR WORK DONE TO PRESERVE EXISTING MONUMENT

ACCESSORIES : DESCRIBE NEW BT'S WITNESS OBJECTS ETC. ESTABLISHED, OR WORK DONE TO PRESERVE EXISTING EVIDENCE

Work Done By _____ Title _____ Date 8/13/69 State Registration No. _____
or Agency _____

Certified Cor. Record Prepared ? Yes No Filed At: _____ Date _____

REMARKS

Scaled on photo between known NE. & NW cor. to identify
SEARCH AREA.
SINCE B.T'S WERE 8" & 7" AT THE TIME OF SCRIBING THEY
COULD VERY WELL HAVE DIED & ROTTED AWAY.

Index File No. A-23 T. 3S R. 33E M. Will. Tract or Surv. No. _____ Cor. A-23