

**BASIS OF BEARINGS**  
Bearings on this map are GPS observed  
Grid bearings rotated 1°27'36" clockwise  
to match the bearings from survey 02-103-B  
on the center line of Halstead Street between  
Dale and Esteb Streets.

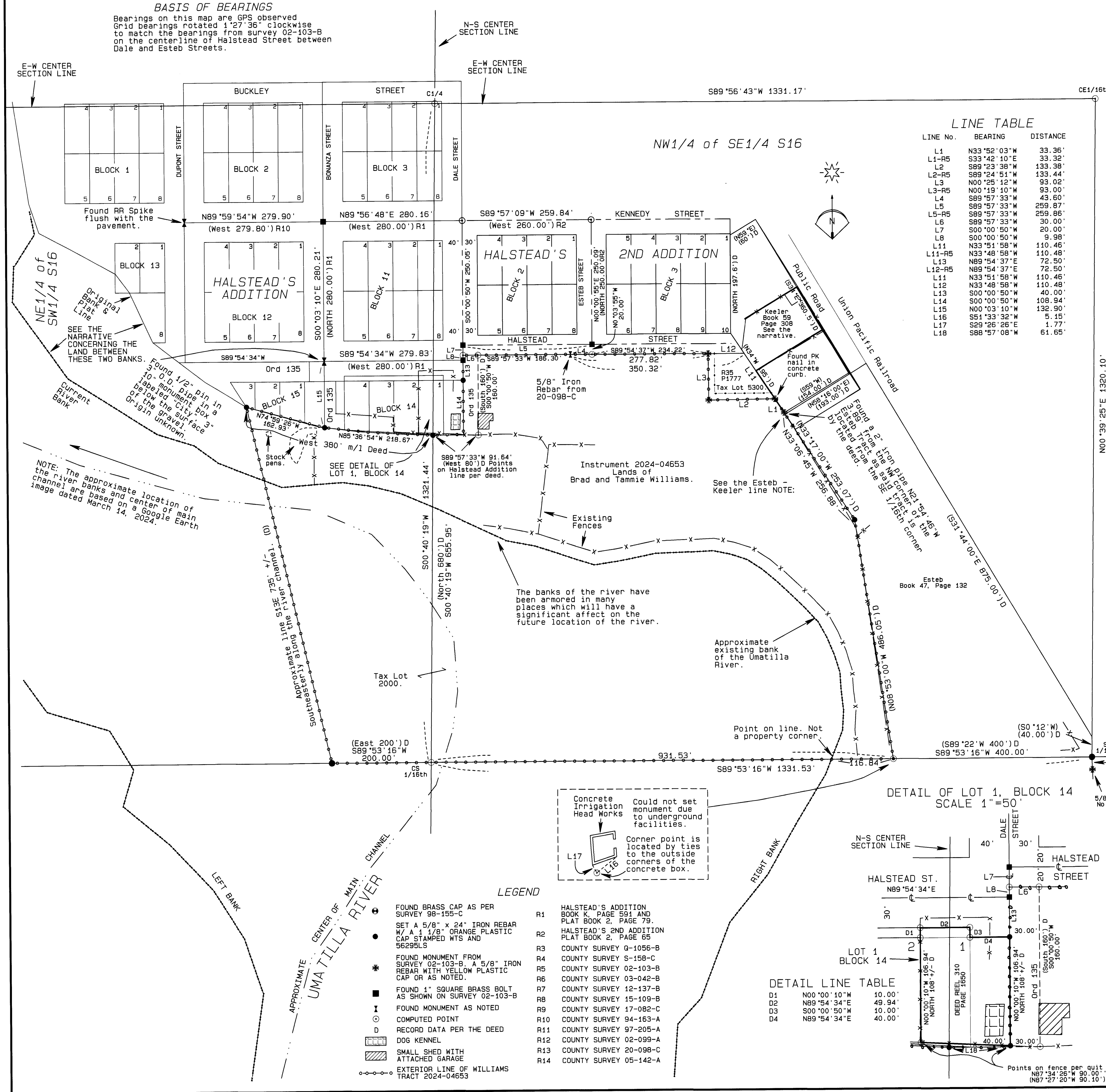

Esteb - Keeler line NOTE:  
The jog in these lines shown on the assessor's map does not exist but is the result of the deed calling for "along the southerly and westerly lines" of the Keeler tract cited in the deed Book 335, Page 339. This call comes from an error in the Keeler deed. See the narrative for more information.

## BOUNDARY SURVEY

LOCATED IN THE NORTH 1/2 OF THE SOUTH 1/2 OF SECTION 16, T3N, R29E, W.M., CITY OF ECHO, UMATILLA COUNTY, STATE OF OREGON.

### DIAGRAM OF SE1/4, S16

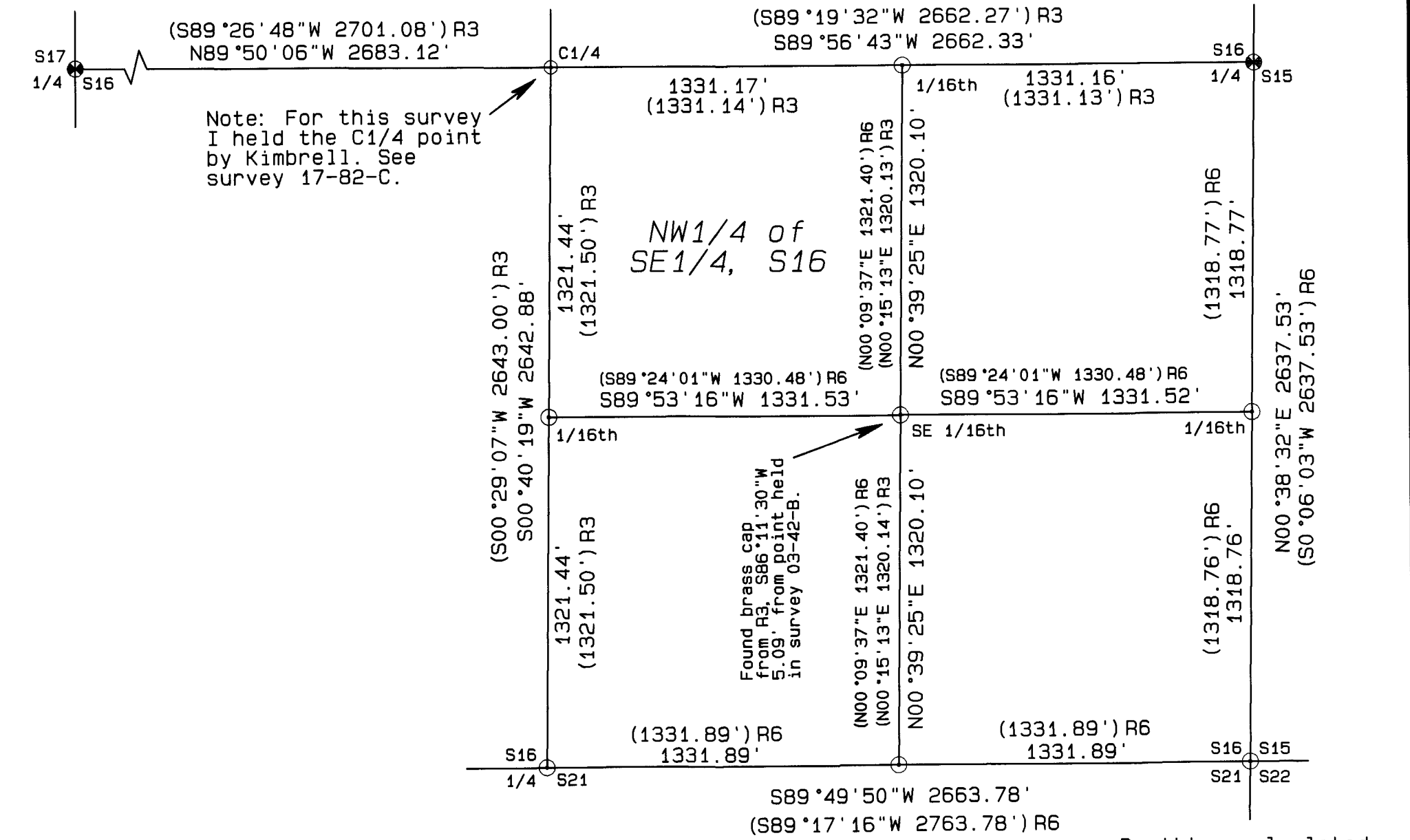

REGISTERED  
PROFESSIONAL  
LAND SURVEYOR  
*Stephen K. Haddock*  
OREGON  
JULY 9, 2001  
STEPHEN K. HADDOCK  
56295LS  
RENEWS 6-30-25

RECEIVED BY  
Umatilla County Surveyor  
Date: 3/27/25  
Rec'd By: C.T.  
No.: 25-032-C

## SURVEY FOR

Mrs. Tammie Williams  
P.O. Box 273  
Echo, OR 97826

LOCATION: NW-SE & NE-SW of S16, T3N, R29E, W.M., Umatilla County, Oregon.

PROJECT DATE: 12-2024 to 02-2025

Project No. 24-13

SCALE: 1" = 100'

## WITNESS TREE SURVEYING, LLC

Stephen K. Haddock, PLS, CFedS  
P.O. Box 6  
Pilot Rock, Oregon 97868  
(541) 443-2922