

BEARING BASE IS N0° 31' 49" W FROM THE C-N 1/4 CORNER OF SECTION 4, T.1 S., R. 35 E.W.M., TO THE NORTH 1/4 CORNER OF SAME SECTION FROM SURVEY #88-13-C FILED IN THE UMATILLA COUNTY SURVEYOR'S OFFICE.

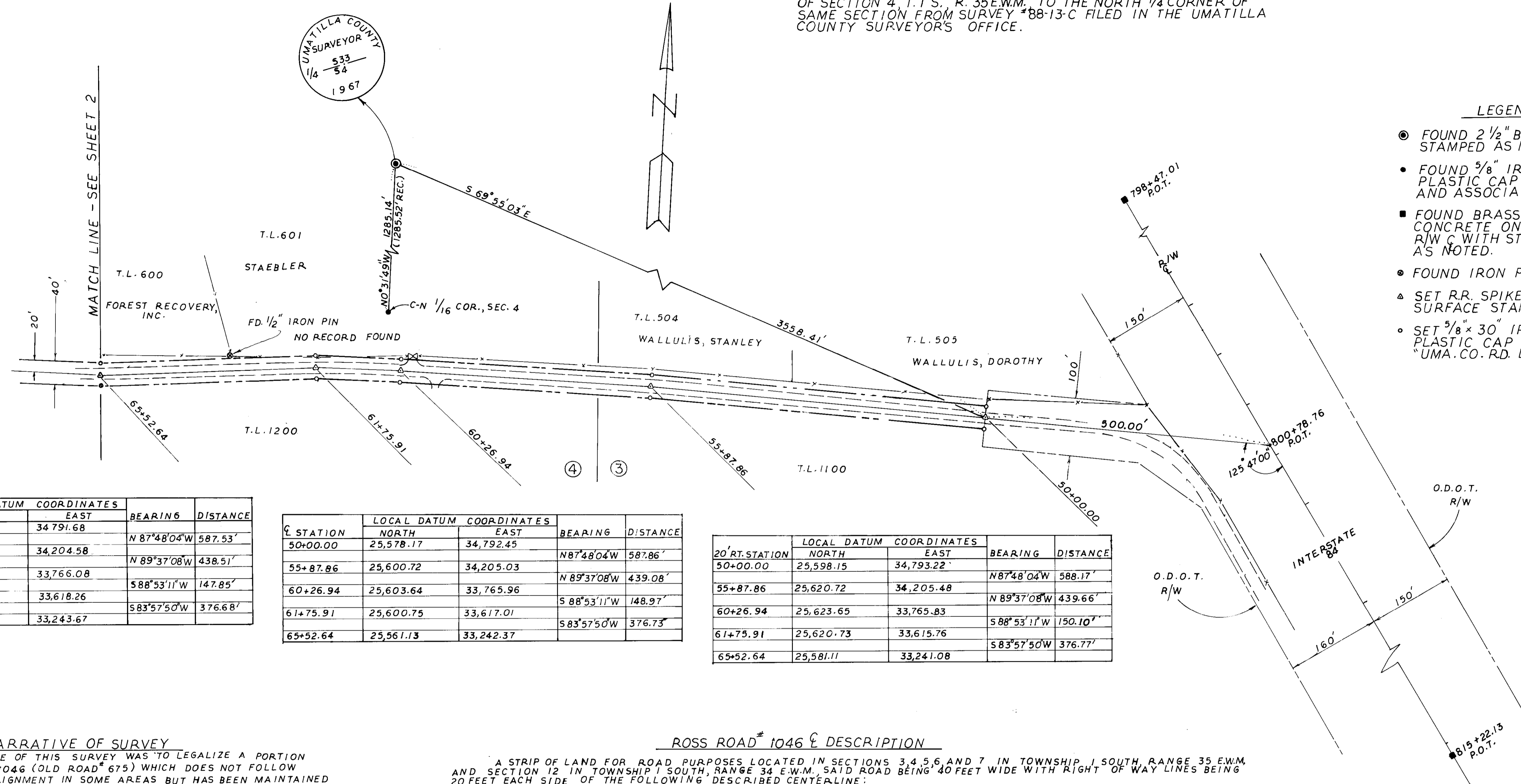

- LEGEND**
- FOUND 2 1/2" BRASS CAP STAMPED AS NOTED
 - FOUND 5/8" IRON PIN WITH PLASTIC CAP MARKED, WALLULIS AND ASSOCIATES, INC.
 - FOUND BRASS CAP SET IN CONCRETE ON INTERSTATE 84 R/W C WITH STATIONS STAMPED AS NOTED.
 - FOUND IRON PIN AS NOTED
 - ▲ SET RR. SPIKE 1-2" BELOW ROAD SURFACE STAMPED "LS2627"
 - SET 5/8" x 30" IRON ROD WITH PLASTIC CAP MARKED "UMA.CO. RD. L.S.2627"

20' LT. STATION	LOCAL DATUM COORDINATES		BEARING	DISTANCE
	NORTH	EAST		
50+00.00	25,558.18	34,791.68	N 87° 48' 04" W	587.53'
55+87.86	25,580.73	34,204.58	N 89° 37' 08" W	438.51'
60+26.94	25,583.64	33,766.08	S 88° 53' 11" W	147.85'
61+75.91	25,580.77	33,618.26	S 83° 57' 50" W	376.68'
65+52.64	25,541.16	33,243.67		

STATION	LOCAL DATUM COORDINATES		BEARING	DISTANCE
	NORTH	EAST		
50+00.00	25,578.17	34,792.45	N 87° 48' 04" W	587.86'
55+87.86	25,600.72	34,205.03	N 89° 37' 08" W	439.08'
60+26.94	25,603.64	33,765.96	S 88° 53' 11" W	148.97'
61+75.91	25,600.75	33,617.01	S 83° 57' 50" W	376.73'
65+52.64	25,561.13	33,242.37		

20' RT. STATION	LOCAL DATUM COORDINATES		BEARING	DISTANCE
	NORTH	EAST		
50+00.00	25,598.15	34,793.22	N 87° 48' 04" W	588.17'
55+87.86	25,620.72	34,205.48	N 89° 37' 08" W	439.66'
60+26.94	25,623.65	33,765.83	S 88° 53' 11" W	150.10'
61+75.91	25,620.73	33,615.76	S 83° 57' 50" W	376.77'
65+52.64	25,581.11	33,241.08		

NARRATIVE OF SURVEY

THE PURPOSE OF THIS SURVEY WAS TO LEGALIZE A PORTION OF COUNTY ROAD #1046 (OLD ROAD #675) WHICH DOES NOT FOLLOW THE DEDICATED ALIGNMENT IN SOME AREAS BUT HAS BEEN MAINTAINED AND TRAVELLED AS IT NOW EXISTS FOR MANY YEARS. THIS LEGALIZATION SURVEY WAS INITIATED BY A PETITION TO VACATE A DEDICATED BUT NON-MAINTAINED SECTION OF ROAD #1046. THE INITIAL POINT, STATION 50+00.00, IS A POINT THAT WAS SET 500.00' FROM INTERSTATE 84 RIGHT-OF-WAY CENTERLINE STATION 800+78.76 AS PER HIGHWAY RIGHT-OF-WAY MAPS. THIS STATION WAS ESTABLISHED USING TWO BRASS CAP MONUMENTS FOUND SET IN CONCRETE IN THE MEDIAN. NORTH AND SOUTH ALIGNMENT OF STATION 50+00.00 WAS DETERMINED USING A SPLIT OF ROAD #1046 AS IT NOW EXISTS BECAUSE NO BEARING FROM I-84 TO STATION 50+00.00 COULD BE OBTAINED FROM HIGHWAY RIGHT OF WAY MAPS. THE ROAD WAS SURVEYED THROUGH A SERIES OF ANGLE POINTS. RAILROAD SPIKES WITH PUNCH MARKS SET BELOW THE ROAD SURFACE WERE USED ON CENTERLINE BECAUSE OF THE ROCKY NATURE OF THE SUBBASE OF THE ROAD. COORDINATES WERE ASSIGNED TO ALL POINTS USING ASSUMED COORDINATES ON STATION 230+07.48, THE END OF THE LEGALIZATION, AS NORTH 20,000.00 AND EAST 20,000.00. MONUMENTS WERE SET ON THE RIGHT-OF-WAY LINES WHEREVER POSSIBLE. WHERE THEY COULDN'T BE SET, THE COORDINATES SATISFY THE REQUIREMENTS OF ORS 209.150(3). INSTRUMENTS USED WERE A WILD T-16 ONE MINUTE THEODOLITE AND A WILD DI-5 E.D.M. BEARING BASE IS AS SHOWN ABOVE.

ROSS ROAD #1046 DESCRIPTION

A STRIP OF LAND FOR ROAD PURPOSES LOCATED IN SECTIONS 3, 4, 5, 6, AND 7 IN TOWNSHIP 1 SOUTH, RANGE 35 E.W.M. AND SECTION 12 IN TOWNSHIP 1 SOUTH, RANGE 34 E.W.M., SAID ROAD BEING 40 FEET WIDE WITH RIGHT OF WAY LINES BEING 20 FEET EACH SIDE OF THE FOLLOWING DESCRIBED CENTERLINE:

BEGINNING AT A POINT WHICH BEARS S 69° 55' 03" E, 3558.41 FEET FROM THE NORTH ONE-QUARTER CORNER OF SECTION 4, TOWNSHIP 1 SOUTH, RANGE 35 E.W.M., SAID POINT BEING A RAILROAD SPIKE SET BELOW THE SURFACE OF THE CENTER OF THE EXISTING ROAD AND ASSIGNED ENGINEER'S STATION 50+00.00; THENCE N 87° 48' 04" W, 587.86 FEET; THENCE N 89° 37' 08" W, 439.08 FEET; THENCE S 88° 53' 11" W, 148.97 FEET; THENCE S 83° 57' 50" W, 376.73 FEET; THENCE S 88° 36' 59" W, 716.07 FEET; THENCE S 88° 24' 56" W, 499.91 FEET; THENCE S 82° 52' 19" W, 122.36 FEET; THENCE S 67° 28' 14" W, 125.12 FEET; THENCE S 48° 23' 35" W, 151.44 FEET; THENCE S 39° 36' 48" W, 724.54 FEET; THENCE S 35° 32' 46" W, 474.69 FEET; THENCE S 33° 04' 40" W, 191.02 FEET; THENCE S 27° 30' 43" W, 397.69 FEET; THENCE S 23° 17' 09" W, 315.08 FEET; THENCE S 24° 34' 48" W, 283.97 FEET; THENCE S 29° 42' 10" W, 144.76 FEET; THENCE S 37° 54' 57" W, 259.28 FEET; THENCE S 47° 58' 29" W, 174.74 FEET; THENCE S 59° 24' 58" W, 107.55 FEET; THENCE S 66° 16' 00" W, 117.51 FEET; THENCE S 73° 04' 43" W, 115.08 FEET; THENCE S 80° 09' 56" W, 114.13 FEET; THENCE S 87° 05' 19" W, 122.76 FEET; THENCE N 83° 02' 22" W, 785.90 FEET; THENCE S 88° 17' 14" W, 223.91 FEET; THENCE S 72° 44' 53" W, 154.17 FEET; THENCE S 60° 23' 21" W, 421.04 FEET; THENCE S 64° 39' 07" W, 154.90 FEET; THENCE S 75° 55' 24" W, 195.28 FEET; THENCE S 88° 51' 04" W, 96.75 FEET; THENCE N 85° 24' 31" W, 304.76 FEET; THENCE N 84° 17' 42" W, 317.43 FEET; THENCE S 87° 11' 15" W, 1140.39 FEET; THENCE S 86° 52' 53" W, 1289.59 FEET; THENCE S 85° 11' 00" W, 155.48 FEET; THENCE S 75° 32' 28" W, 131.17 FEET; THENCE S 68° 16' 21" W, 646.41 FEET; THENCE S 60° 39' 42" W, 118.69 FEET; THENCE S 50° 16' 14" W, 146.31 FEET; THENCE S 38° 57' 44" W, 135.86 FEET; THENCE S 28° 47' 25" W, 127.80 FEET; THENCE S 18° 33' 06" W, 193.46 FEET; THENCE S 14° 47' 01" W, 254.42 FEET; THENCE S 10° 40' 22" W, 147.54 FEET; THENCE S 6° 27' 33" W, 196.76 FEET; THENCE S 0° 23' 16" W, 353.12 FEET; THENCE S 13° 17' 17" W, 155.57 FEET; THENCE S 40° 52' 04" W, 125.98 FEET; THENCE S 66° 36' 44" W, 130.44 FEET; THENCE S 88° 47' 16" W, 190.15 FEET; THENCE S 71° 44' 00" W, 108.91 FEET; THENCE S 40° 32' 41" W, 106.65 FEET; THENCE S 31° 54' 05" W, 132.00 FEET; THENCE S 62° 09' 28" W, 101.95 FEET; THENCE N 66° 30' 55" W, 101.44 FEET; THENCE N 56° 43' 55" W, 96.78 FEET; THENCE N 33° 38' 53" W, 117.85 FEET; THENCE N 46° 40' 04" W, 98.37 FEET; THENCE N 60° 45' 00" W, 99.22 FEET; THENCE N 66° 52' 51" W, 107.98 FEET; THENCE N 76° 36' 46" W, 99.68 FEET; THENCE N 82° 01' 52" W, 96.81 FEET; THENCE S 88° 57' 03" W, 319.90 FEET; THENCE S 82° 53' 25" W, 247.62 FEET; THENCE S 75° 33' 58" W, 133.34 FEET; THENCE S 69° 30' 00" W, 143.88 FEET; THENCE S 64° 54' 08" W, 433.42 FEET; THENCE S 67° 17' 11" W, 102.58 FEET; THENCE S 78° 10' 12" W, 92.98 FEET; THENCE S 88° 45' 00" W, 262.82 FEET TO A POINT MARKING THE TERMINUS OF THIS SURVEY NEAR THE EAST-WEST CENTERLINE OF THE NORTH HALF OF SECTION 12, TOWNSHIP 1 SOUTH, RANGE 34 E.W.M., ALL BEING IN UMATILLA COUNTY, OREGON.

REGISTERED PROFESSIONAL LAND SURVEYOR
 Gary R. Roberts
 GREGON
 JULY 28, 1994
 GARY R. ROBERTS, PLS 2627

MAP OF SURVEY FOR THE LEGALIZATION OF A PORTION OF COUNTY ROAD #1046 (ROSS ROAD) LOCATED IN SECTIONS 3, 4, 5, 6, AND 7, TOWNSHIP 1 SOUTH, RANGE 35 E.W.M., AND SECTION 12 IN TOWNSHIP 1 SOUTH, RANGE 34 E.W.M. SURVEYED FOR UMATILLA COUNTY RD. DEPT. SURVEYED BY GARY ROBERTS, PLS 2627 DRAWN BY GARY ROBERTS DATE SURVEY COMPLETE: NOVEMBER 23, 1994 SCALE: 1" = 100' SHEET 1 OF 6

12-74
 KK
 74-162-C

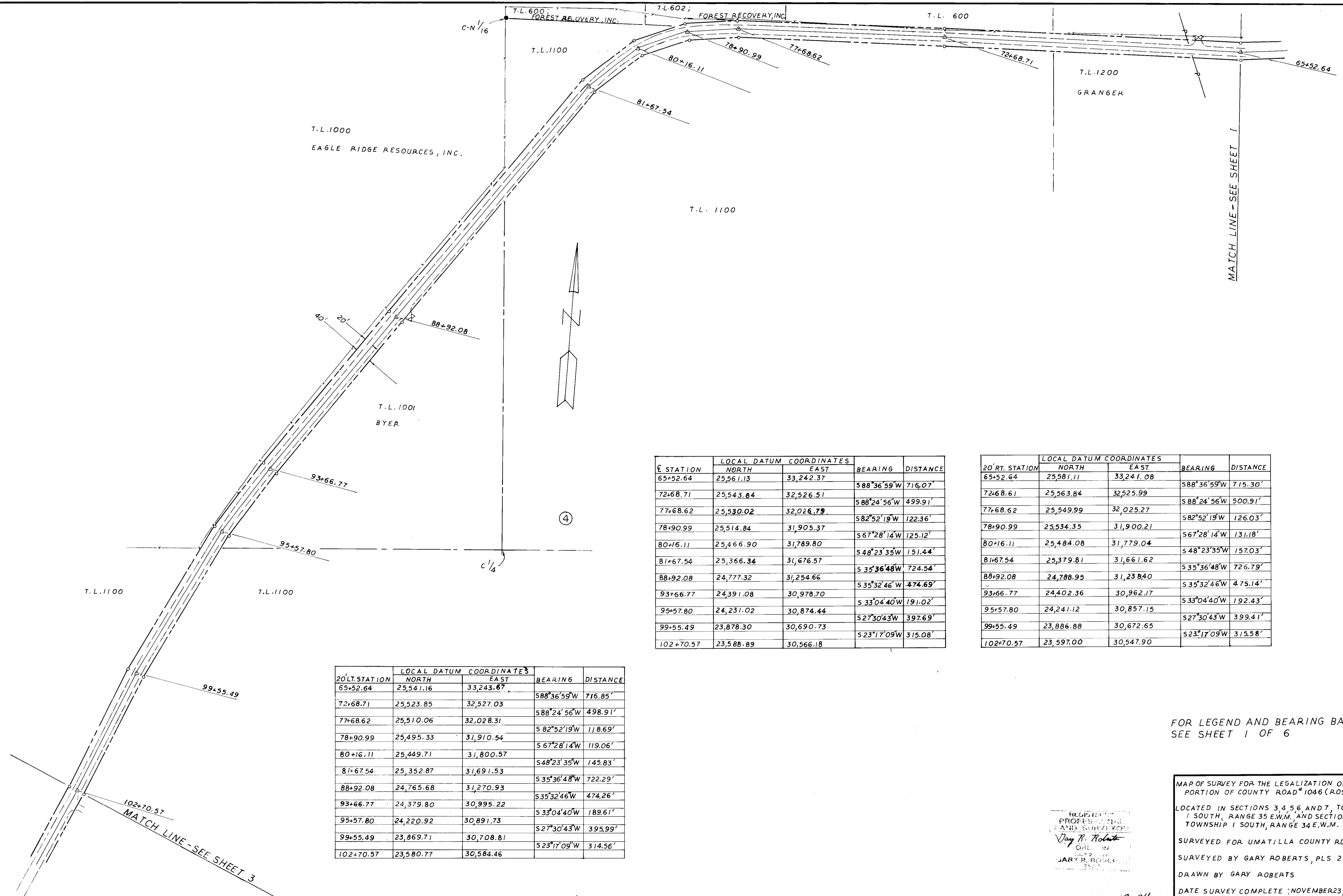

STATION	LOCAL DATUM COORDINATES		BEARING	DISTANCE
	NORTH	EAST		
65+52.64	25,561.13	33,242.37	S 88° 36' 59" W	716.07'
72+68.71	25,543.84	32,526.51	S 88° 24' 56" W	499.91'
77+68.62	25,530.02	32,026.79	S 82° 52' 19" W	122.36'
78+90.99	25,514.84	31,905.37	S 67° 28' 14" W	125.12'
80+16.11	25,466.90	31,789.80	S 48° 23' 35" W	151.44'
81+67.54	25,366.34	31,676.57	S 35° 36' 48" W	724.54'
88+92.08	24,777.32	31,254.66	S 35° 32' 46" W	474.69'
93+66.77	24,391.08	30,978.70	S 33° 04' 40" W	191.02'
95+57.80	24,231.02	30,874.44	S 27° 30' 43" W	399.69'
99+55.49	23,878.30	30,690.73	S 23° 17' 09" W	315.08'
102+70.57	23,588.89	30,566.18		

20' RT. STATION	LOCAL DATUM COORDINATES		BEARING	DISTANCE
	NORTH	EAST		
65+52.64	25,581.11	33,241.08	S 88° 36' 59" W	715.30'
72+68.61	25,563.84	32,525.99	S 88° 24' 56" W	500.91'
77+68.62	25,549.99	32,025.27	S 82° 52' 19" W	126.03'
78+90.99	25,534.35	31,900.21	S 67° 28' 14" W	131.18'
80+16.11	25,484.08	31,779.04	S 48° 23' 35" W	157.03'
81+67.54	25,379.81	31,661.62	S 35° 36' 48" W	726.79'
88+92.08	24,788.95	31,238.40	S 35° 32' 46" W	475.14'
93+66.77	24,402.36	30,962.17	S 33° 04' 40" W	192.43'
95+57.80	24,241.12	30,857.15	S 27° 30' 43" W	399.41'
99+55.49	23,886.88	30,672.65	S 23° 17' 09" W	315.58'
102+70.57	23,597.00	30,547.90		

20' LT. STATION	LOCAL DATUM COORDINATES		BEARING	DISTANCE
	NORTH	EAST		
65+52.64	25,541.16	33,243.67	S 88° 36' 59" W	716.85'
72+68.71	25,523.85	32,527.03	S 88° 24' 56" W	498.91'
77+68.62	25,510.06	32,028.31	S 82° 52' 19" W	118.69'
78+90.99	25,495.33	31,910.54	S 67° 28' 14" W	119.06'
80+16.11	25,449.71	31,800.57	S 48° 23' 35" W	145.83'
81+67.54	25,352.87	31,691.53	S 35° 36' 48" W	722.29'
88+92.08	24,765.68	31,270.93	S 35° 32' 46" W	474.26'
93+66.77	24,379.80	30,995.22	S 33° 04' 40" W	189.61'
95+57.80	24,220.92	30,891.73	S 27° 30' 43" W	395.99'
99+55.49	23,869.71	30,708.81	S 23° 17' 09" W	314.56'
102+70.57	23,580.77	30,584.46		

FOR LEGEND AND BEARING BASE,
SEE SHEET 1 OF 6

REGISTERED
PROFESSIONAL
LAND SURVEYOR
Gary B. Roberts
OREGON
GARY B. ROBERTS
2002

MAP OF SURVEY FOR THE LEGALIZATION OF A
PORTION OF COUNTY ROAD # 1046 (ROSS ROAD)
LOCATED IN SECTIONS 3, 4, 5, 6, AND 7, TOWNSHIP
1 SOUTH, RANGE 35 E.W.M., AND SECTION 12 IN
TOWNSHIP 1 SOUTH, RANGE 34 E.W.M.
SURVEYED FOR UMATILLA COUNTY RD. DEPT.
SURVEYED BY GARY ROBERTS, PLS 2627
DRAWN BY GARY ROBERTS
DATE SURVEY COMPLETE: NOVEMBER 23, 1994
SCALE: 1"=100'
SHEET 2 OF 6

12-94
RK
94-169-C

T.L. 1100

T.L. 1100

102+70.57
MATCH LINE - SEE SHEET 3

MATCH LINE - SEE SHEET 1

4

20' LT. STATION	LOCAL DATUM COORDINATES		BEARING	DISTANCE
	NORTH	EAST		
102+70.57	23,580.77	30,584.46	S 24°34'48"W	285.09'
105+54.54	23,321.52	30,465.87	S 29°42'10"W	147.09'
106+99.29	23,193.76	30,392.99	S 37°54'57"W	262.47'
109+58.57	22,986.69	30,231.70	S 47°58'29"W	178.50'
111+33.31	22,867.19	30,099.10	S 59°24'58"W	110.75'
112+40.86	22,810.84	30,003.76	S 66°16'00"W	119.90'
113+58.37	22,762.58	29,894.00	S 73°04'43"W	117.51'
114+73.45	22,728.38	29,781.58	S 80°09'56"W	116.58'
115+87.58	22,708.47	29,666.71	S 87°05'19"W	125.70'
117+10.35	22,702.09	29,541.17	N 83°02'22"W	786.10'
124+96.24	22,797.35	28,760.86	S 88°17'14"W	219.67'
127+20.15	22,790.78	28,541.29	S 72°44'53"W	149.28'
128+74.32	22,746.51	28,398.73	S 60°23'21"W	419.61'
132+95.36	22,539.18	28,033.92	S 64°39'07"W	157.62'
134+50.26	22,471.70	27,891.47	S 75°55'24"W	199.52'
136+45.54	22,423.17	27,697.94	S 88°51'04"W	100.02'
137+42.29	22,421.16	27,597.94		

20' RT. STATION	LOCAL DATUM COORDINATES		BEARING	DISTANCE
	NORTH	EAST		
102+70.57	23,597.00	30,547.90	S 24°34'48"W	282.85'
105+54.54	23,339.78	30,430.24	S 29°42'10"W	142.42'
106+99.29	23,216.07	30,359.67	S 37°54'57"W	256.09'
109+58.57	23,014.04	30,202.30	S 47°58'29"W	170.97'
111+33.31	22,899.58	30,075.30	S 59°24'58"W	104.35'
112+40.86	22,846.49	29,985.46	S 66°16'00"W	115.11'
113+58.37	22,800.16	29,880.08	S 73°04'43"W	112.66'
114+73.45	22,767.37	29,772.30	S 80°09'56"W	111.68'
115+87.58	22,748.29	29,662.26	S 87°05'19"W	119.82'
117+10.35	22,742.21	29,542.59	N 83°02'22"W	785.69'
124+96.24	22,837.42	28,762.69	S 88°17'14"W	228.15'
127+20.15	22,830.60	28,534.64	S 72°44'53"W	159.06'
128+74.32	22,783.43	28,382.73	S 60°23'21"W	422.45'
132+95.36	22,574.69	28,015.45	S 64°39'07"W	152.18'
134+50.26	22,509.54	27,877.92	S 75°55'24"W	191.05'
136+45.54	22,463.07	27,692.61	S 88°51'04"W	93.49'
137+42.29	22,461.20	27,599.14		

STATION	LOCAL DATUM COORDINATES		BEARING	DISTANCE
	NORTH	EAST		
102+70.57	23,588.89	30,566.18	S 24°34'48"W	283.97'
105+54.54	23,330.65	30,448.06	S 29°42'10"W	144.76'
106+99.29	23,204.92	30,376.33	S 37°54'57"W	259.28'
109+58.57	23,000.37	30,217.00	S 47°58'29"W	174.74'
111+33.31	22,883.39	30,087.20	S 59°24'58"W	107.55'
112+40.86	22,828.67	29,994.61	S 66°16'00"W	117.51'
113+58.37	22,781.37	29,887.04	S 73°04'43"W	115.08'
114+73.45	22,747.88	29,776.94	S 80°09'56"W	114.13'
115+87.58	22,728.38	29,664.48	S 87°05'19"W	122.76'
117+10.35	22,722.15	29,541.88	N 83°02'22"W	785.90'
124+96.24	22,817.39	28,761.77	S 88°17'14"W	223.91'
127+20.15	22,810.69	28,537.97	S 72°44'53"W	154.17'
128+74.32	22,764.97	28,390.73	S 60°23'21"W	421.04'
132+95.36	22,556.93	28,024.68	S 64°39'07"W	154.90'
134+50.26	22,490.62	27,884.69	S 75°55'24"W	195.28'
136+45.54	22,443.12	27,695.28	S 88°51'04"W	96.75'
137+42.29	22,441.18	27,598.54		

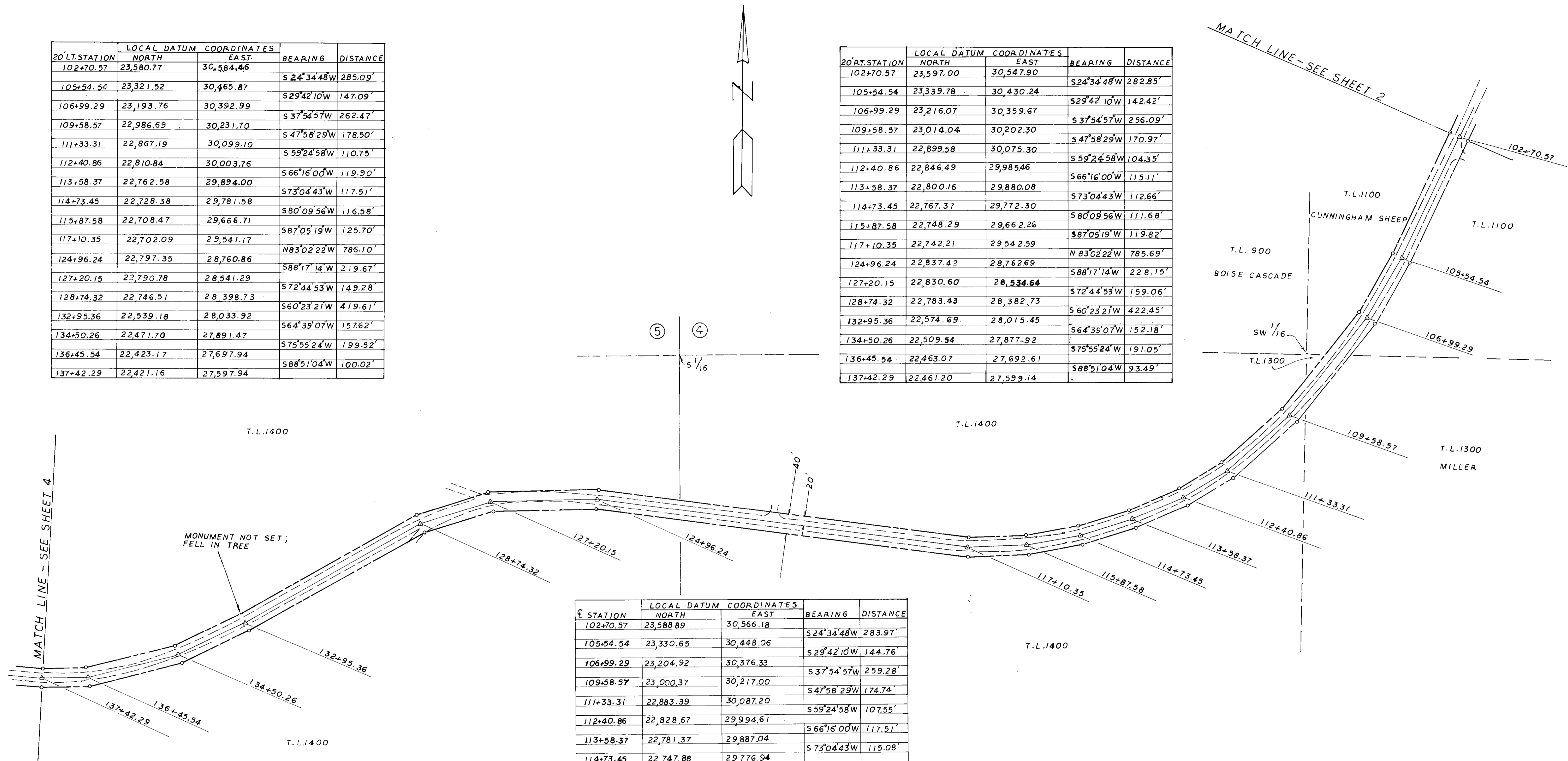

FOR LEGEND AND BEARING BASE,
SEE SHEET 1 OF 6

MAP OF SURVEY FOR THE LEGALIZATION OF A
PORTION OF COUNTY ROAD #1046 (ROSS ROAD)
LOCATED IN SECTIONS 3, 4, 5, 6, AND 7, TOWNSHIP
1 SOUTH, RANGE 35 E.W.M., AND SECTION 12 IN
TOWNSHIP 1 SOUTH, RANGE 34 E.W.M.
SURVEYED FOR UMATILLA COUNTY RD. DEPT.
SURVEYED BY GARY ROBERTS, PLS 2627
DRAWN BY GARY ROBERTS
DATE SURVEY COMPLETE: NOVEMBER 23, 1994
SCALE: 1"=100'
SHEET 306 OF 6

REGISTERED
PROFESSIONAL
LAND SURVEYOR
Gary R. Roberts
PLS 2627

12-94
RK
94-129-C

20' LT. STATION	LOCAL DATUM COORDINATES		BEARING	DISTANCE
	NORTH	EAST		
137+42.29	22,421.16	27,597.94	N85°24'31"W	305.95'
140+47.05	22,445.66	27,292.97	N84°17'42"W	316.14'
143+64.48	22,477.11	26,978.40	S87°11'15"W	1138.85'
155+04.87	22,421.20	25,840.92	S86°52'53"W	1289.24'
167+94.46	22,351.06	24,553.59	S85°11'00"W	1535.0'
169+49.94	22,338.17	24,400.63		



20' RT. STATION	LOCAL DATUM COORDINATES		BEARING	DISTANCE
	NORTH	EAST		
137+42.29	22,461.20	27,599.14	N85°24'31"W	303.55'
140+47.05	22,485.50	27,296.56	N84°17'42"W	318.73'
143+64.48	22,517.15	26,979.41	S87°11'15"W	1141.93'
155+04.87	22,461.14	25,838.85	S86°52'53"W	1289.94'
167+94.46	22,390.97	24,550.82	S85°11'00"W	157.47'
169+49.94	22,377.75	24,393.91		

STATION	LOCAL DATUM COORDINATES		BEARING	DISTANCE
	NORTH	EAST		
137+42.29	22,441.18	27,598.54	N85°24'31"W	304.76'
140+47.05	22,465.58	27,294.76	N84°17'42"W	317.43'
143+64.48	22,497.13	26,978.90	S87°11'15"W	1140.39'
155+04.87	22,441.17	25,839.89	S86°52'53"W	1289.59'
167+94.46	22,371.01	24,552.21	S85°11'00"W	155.48'
169+49.94	22,357.96	24,397.27		

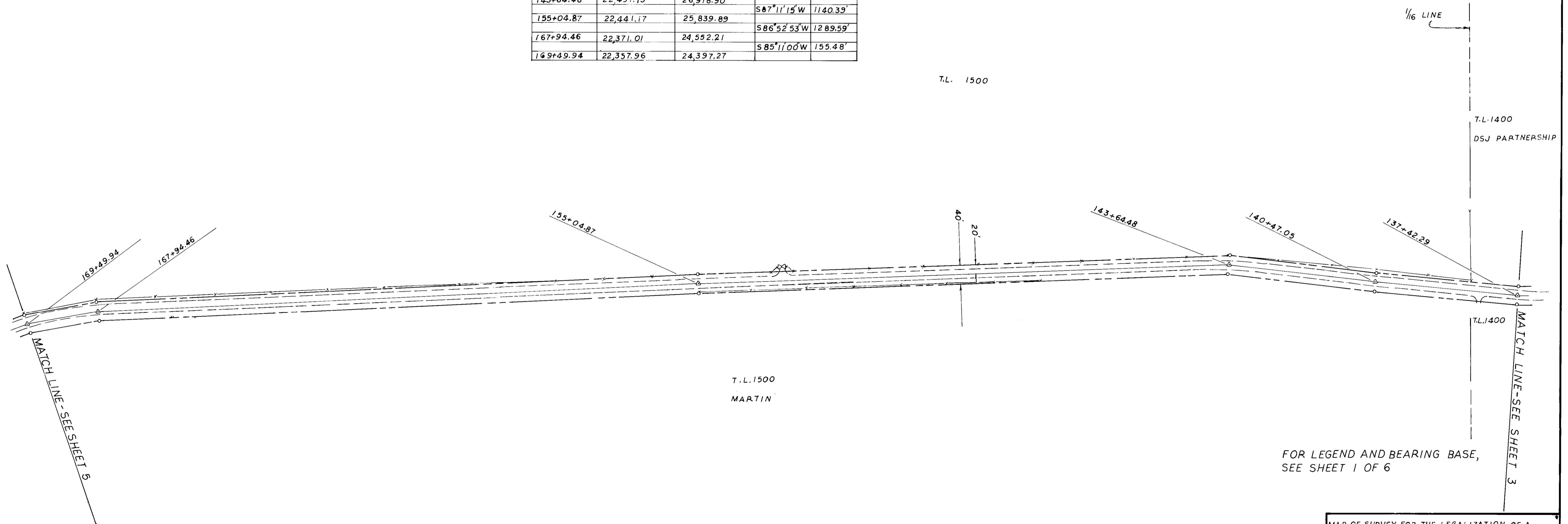

FOR LEGEND AND BEARING BASE,
SEE SHEET 1 OF 6

MAP OF SURVEY FOR THE LEGALIZATION OF A
PORTION OF COUNTY ROAD 1046 (ROSS ROAD)
LOCATED IN SECTIONS 3, 4, 5, 6, AND 7, TOWNSHIP
1 SOUTH, RANGE 35 E.W.M. AND SECTION 12 IN
TOWNSHIP 1 SOUTH, RANGE 34 E.W.M.
SURVEYED FOR UMATILLA COUNTY RD. DEPT.
SURVEYED BY GARY ROBERTS, PLS 2627
DRAWN BY GARY ROBERTS
DATE SURVEY COMPLETE: NOVEMBER 23, 1994
SCALE: 1" = 100'
SHEET 4 OF 6

REGISTERED
PROFESSIONAL
LAND SURVEYOR
Gary R. Roberts
OREGON
JUNE 20, 1997
GARY R. ROBERTS

12-94
KR
94-169-C

20' LT. STATION	LOCAL DATUM COORDINATES		BEARING	DISTANCE
	NORTH	EAST		
169+49.94	22,338.17	24,400.63	S 75° 32' 28" W	128.21'
170+81.12	22,306.16	24,276.48	S 68° 16' 21" W	643.81'
177+27.53	22,067.82	23,678.41	S 60° 39' 42" W	115.54'
178+46.22	22,011.21	23,577.69	S 50° 16' 14" W	142.51'
179+92.93	21,920.12	23,468.09	S 38° 57' 44" W	132.09'
181+28.38	21,817.41	23,385.03	S 28° 47' 25" W	124.23'
182+56.18	21,708.54	23,325.20	S 18° 33' 06" W	191.01'
184+49.64	21,527.46	23,264.43	S 14° 47' 01" W	253.05'
187+04.05	21,282.79	23,199.86	S 10° 40' 22" W	146.09'
188+51.60	21,139.23	23,172.80	S 6° 27' 33" W	194.96'
190+48.36	20,945.51	23,150.87	S 0° 23' 16" W	354.32'
194+01.48	20,591.20	23,148.47		

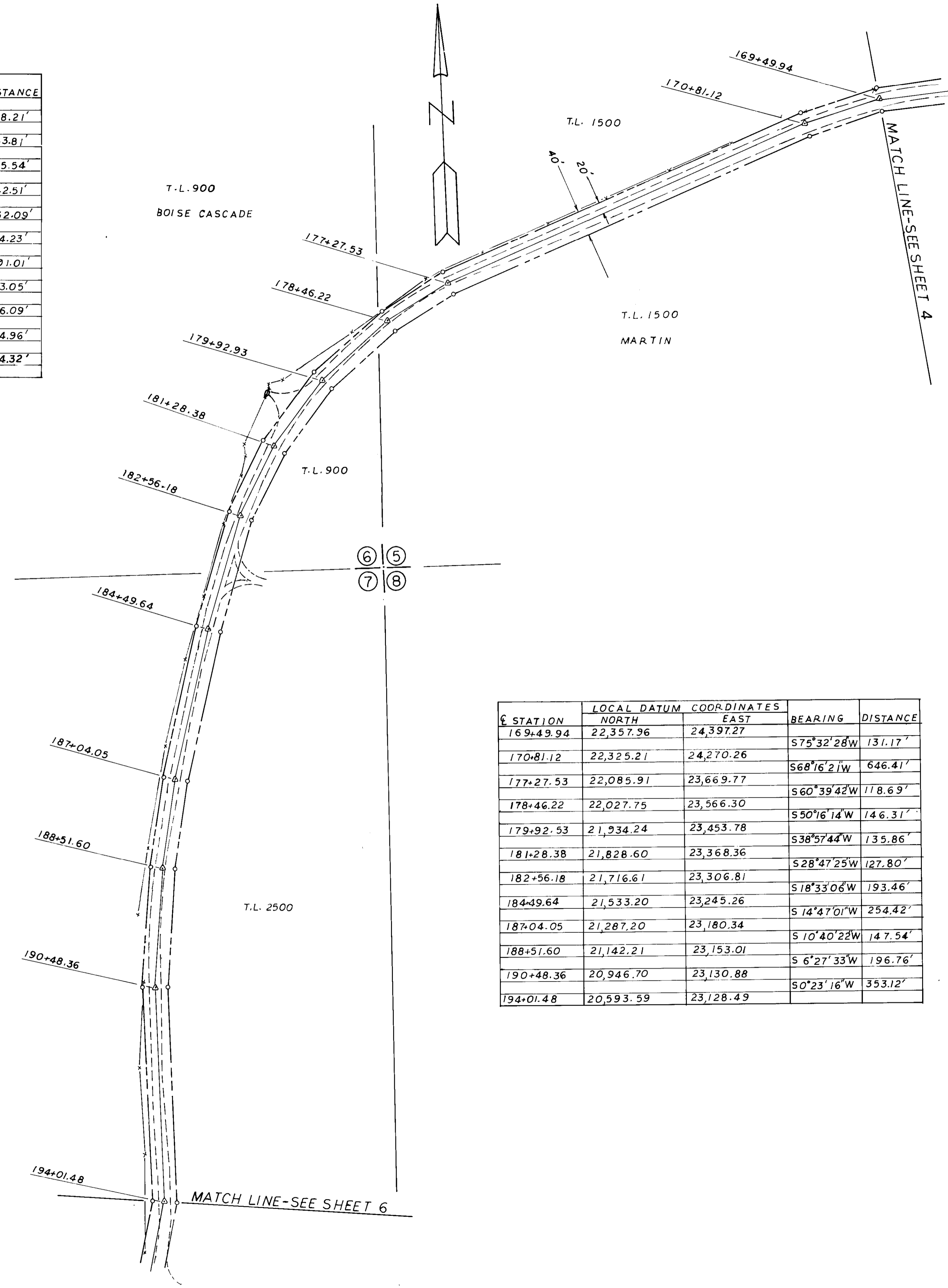

20' RT. STATION	LOCAL DATUM COORDINATES		BEARING	DISTANCE
	NORTH	EAST		
169+49.94	22,377.75	24,393.91	S 75° 32' 28" W	134.13'
170+81.12	22,344.26	24,264.03	S 68° 16' 21" W	649.01'
177+27.53	22,103.99	23,661.13	S 60° 39' 42" W	121.83'
178+46.22	22,044.30	23,554.92	S 50° 16' 14" W	150.10'
179+92.93	21,948.36	23,439.48	S 38° 57' 44" W	139.62'
181+28.38	21,839.80	23,351.69	S 28° 47' 25" W	131.37'
182+56.18	21,724.67	23,288.42	S 18° 33' 06" W	195.91'
184+49.64	21,538.94	23,226.09	S 14° 47' 01" W	255.80'
187+04.05	21,291.61	23,160.82	S 10° 40' 22" W	149.00'
188+51.60	21,145.19	23,133.22	S 6° 27' 33" W	198.55'
190+48.36	20,947.90	23,110.89	S 0° 23' 16" W	351.92'
194+01.48	20,595.99	23,108.50		

STATION	LOCAL DATUM COORDINATES		BEARING	DISTANCE
	NORTH	EAST		
169+49.94	22,357.96	24,397.27	S 75° 32' 28" W	131.17'
170+81.12	22,325.21	24,270.26	S 68° 16' 21" W	646.41'
177+27.53	22,085.91	23,669.77	S 60° 39' 42" W	118.69'
178+46.22	22,027.75	23,566.30	S 50° 16' 14" W	146.31'
179+92.93	21,934.24	23,453.78	S 38° 57' 44" W	135.86'
181+28.38	21,828.60	23,368.36	S 28° 47' 25" W	127.80'
182+56.18	21,716.61	23,306.81	S 18° 33' 06" W	193.46'
184+49.64	21,533.20	23,245.26	S 14° 47' 01" W	254.42'
187+04.05	21,287.20	23,180.34	S 10° 40' 22" W	147.54'
188+51.60	21,142.21	23,153.01	S 6° 27' 33" W	196.76'
190+48.36	20,946.70	23,130.88	S 0° 23' 16" W	353.12'
194+01.48	20,593.59	23,128.49		

FOR LEGEND AND BEARING BASE,
SEE SHEET 1 OF 6

REGISTERED
PROFESSIONAL
LAND SURVEYOR
Gary R. Roberts
JULY 22, 1991
GARY R. ROBERTS,
2627

MAP OF SURVEY FOR THE LEGALIZATION OF A
PORTION OF COUNTY ROAD # 1046 (ROSS ROAD)
LOCATED IN SECTIONS 3, 4, 5, 6, AND 7, TOWNSHIP
1 SOUTH, RANGE 35 E.W.M., AND SECTION 12 IN
TOWNSHIP 1 SOUTH, RANGE 34 E.W.M.
SURVEYED FOR UMATILLA COUNTY RD. DEPT.
SURVEYED BY GARY ROBERTS, PLS 2627
DRAWN BY GARY ROBERTS
DATE SURVEY COMPLETE: NOVEMBER 23, 1994
SCALE 1"=100'
SHEET 5 OF 6

12-94
94-16A-C

STATION	LOCAL DATUM NORTH	COORDINATES EAST	BEARING	DISTANCE
194+01.48	20,593.59	23,128.49		
195+57.05	20,442.18	23,092.73	S13°17'17"W	155.57'
196+83.02	20,346.92	23,010.30	S40°52'04"W	125.98'
198+13.46	20,295.14	22,890.58	S66°36'44"W	130.44'
200+03.61	20,291.12	22,700.48	S88°47'16"W	190.15'
201+12.52	20,256.98	22,597.05	S71°44'00"W	108.91'
202+19.17	20,175.94	22,527.73	S40°32'41"W	106.65'
203+51.16	20,063.88	22,457.97	S31°54'05"W	132.00'
204+53.11	20,016.27	22,367.83	S62°09'28"W	101.95'
205+55.45	20,022.44	22,266.57	N86°30'55"W	101.44'
206+51.33	20,075.52	22,185.66	N56°43'55"W	96.78'
207+69.18	20,173.63	22,120.36	N33°38'53"W	117.85'
208+67.54	20,241.13	22,048.81	N46°40'04"W	98.37'

STATION	LOCAL DATUM NORTH	COORDINATES EAST	BEARING	DISTANCE
208+67.54	20,241.13	22,048.81		
209+66.76	20,289.61	21,962.24	N60°45'00"W	99.22'
210+74.44	20,331.89	21,863.21	N66°52'51"W	107.68'
211+74.13	20,354.97	21,766.23	N76°36'46"W	99.68'
212+70.94	20,368.39	21,670.35	N82°01'52"W	96.81'
215+90.84	20,362.53	21,350.51	S88°57'03"W	319.90'
218+38.46	20,331.88	21,104.79	S82°53'25"W	247.62'
219+71.80	20,298.65	20,975.66	S75°33'58"W	133.34'
221+15.68	20,248.26	20,840.89	S69°30'00"W	143.88'
225+49.10	20,064.42	20,448.39	S64°54'08"W	433.42'
226+51.68	20,024.81	20,353.76	S67°17'11"W	102.58'
227+44.67	20,005.75	20,262.76	S78°10'12"W	92.98'
230+07.48	20,000.00	20,000.00	S88°45'00"W	262.82'

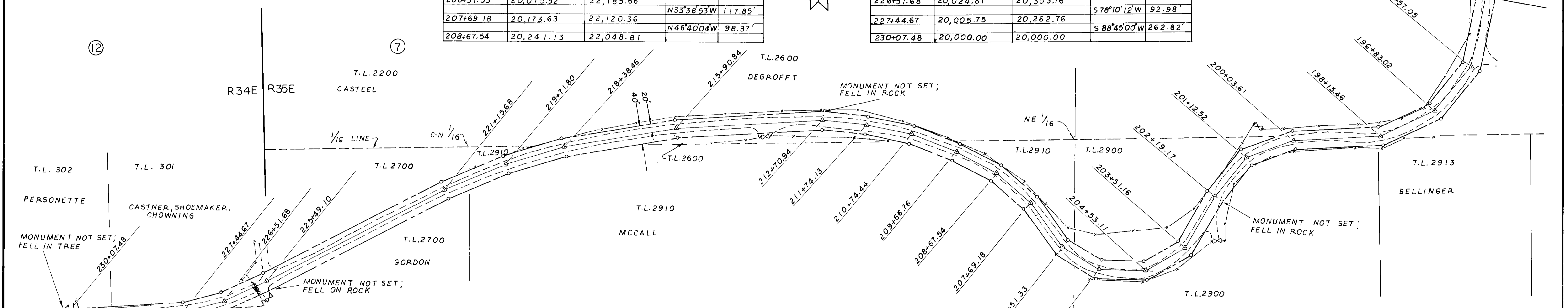
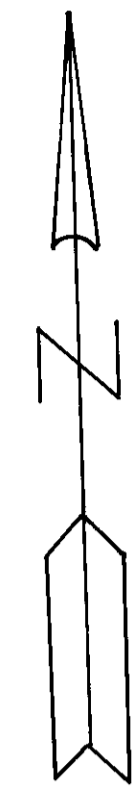

STATION	LOCAL DATUM NORTH	COORDINATES EAST	BEARING	DISTANCE
194+01.48	20,591.20	23,148.47		
195+57.05	20,432.81	23,111.07	S13°17'17"W	162.75'
196+83.02	20,330.38	23,022.44	S40°52'04"W	135.45'
198+13.46	20,275.23	22,894.92	S66°36'44"W	138.93'
200+03.61	20,271.19	22,703.90	S88°47'16"W	191.06'
201+12.52	20,239.74	22,608.62	S71°44'00"W	100.33'
202+19.17	20,164.09	22,543.91	S40°32'41"W	99.55'
203+51.16	20,048.73	22,472.10	S31°54'05"W	135.88'
204+53.11	19,995.97	22,372.21	S62°09'28"W	112.97'
205+55.45	20,002.80	22,260.05	N86°30'55"W	112.37'
206+51.33	20,061.04	22,171.27	N56°43'55"W	106.18'
207+69.18	20,160.64	22,104.97	N33°38'53"W	119.65'
208+67.54	20,224.88	22,036.88	N46°40'04"W	93.61'
209+66.76	20,271.63	21,953.40	N60°45'00"W	95.68'
210+74.44	20,312.83	21,856.92	N66°52'51"W	104.91'
211+74.13	20,335.29	21,762.52	N76°36'46"W	97.04'
212+70.94	20,348.36	21,669.14	N82°01'52"W	94.29'
215+90.84	20,342.56	21,351.93	S88°57'03"W	317.26'
218+38.46	20,312.20	21,108.53	S82°53'25"W	245.29'
219+71.80	20,279.54	20,981.67	S75°33'58"W	131.00'
221+15.68	20,229.81	20,848.64	S69°30'00"W	142.02'
225+49.10	20,046.13	20,456.50	S64°54'08"W	433.03'
226+51.68	20,005.62	20,359.73	S67°17'11"W	104.91'
227+44.67	19,985.79	20,265.05	S78°10'12"W	96.73'
230+07.48	19,980.01	20,000.44	S88°45'00"W	264.67'

STATION	LOCAL DATUM NORTH	COORDINATES EAST	BEARING	DISTANCE
194+01.48	20,595.99	23,108.50		
195+57.05	20,451.56	23,074.39	S13°17'17"W	148.40'
196+83.02	20,363.46	22,998.17	S40°52'04"W	116.50'
198+13.46	20,315.05	22,886.24	S66°36'44"W	121.95'
200+03.61	20,311.05	22,697.05	S88°47'16"W	189.23'
201+12.52	20,274.22	22,585.48	S71°44'00"W	117.49'
202+19.17	20,187.79	22,511.55	S40°32'41"W	113.74'
203+51.16	20,079.04	22,443.85	S31°54'05"W	128.10'
204+53.11	20,036.57	22,363.44	S62°09'28"W	90.94'
205+55.45	20,042.08	22,273.09	N86°30'55"W	90.52'
206+51.33	20,090.00	22,200.04	N56°43'55"W	87.36'
207+69.18	20,186.61	22,135.74	N33°38'53"W	116.05'
208+67.54	20,257.37	22,060.74	N46°40'04"W	103.11'
209+66.76	20,307.58	21,971.08	N60°45'00"W	102.76'
210+74.44	20,350.95	21,869.49	N66°52'51"W	110.46'
211+74.13	20,374.64	21,769.94	N76°36'46"W	102.33'
212+70.94	20,388.41	21,671.56	N82°01'52"W	99.34'
215+90.84	20,382.51	21,349.08	S88°57'03"W	322.93'
218+38.46	20,351.57	21,101.04	S82°53'25"W	249.96'
219+71.80	20,317.75	20,969.64	S75°33'58"W	135.68'
221+15.68	20,266.71	20,833.13	S69°30'00"W	145.74'
225+49.10	20,082.71	20,440.28	S64°54'08"W	433.81'
226+51.68	20,043.99	20,347.80	S67°17'11"W	100.26'
227+44.67	20,025.70	20,260.47	S78°10'12"W	89.22'
230+07.48	20,020.00	19,999.96	S88°45'00"W	260.97'

FOR LEGEND AND BEARING BASE,
SEE SHEET 1 OF 6

MAP OF SURVEY FOR THE LEGALIZATION OF A
PORTION OF COUNTY ROAD 1046 (ROSS ROAD)
LOCATED IN SECTIONS 3, 4, 5, 6 AND 7, TOWNSHIP
1 SOUTH, RANGE 35 E.W.M. AND SECTION 12 IN
TOWNSHIP 1 SOUTH, RANGE 34 E.W.M.
SURVEYED FOR UMATILLA COUNTY RD. DEPT.
SURVEYED BY GARY ROBERTS, PLS 2627
DRAWN BY GARY ROBERTS
DATE SURVEY COMPLETE: NOVEMBER 23, 1994
SCALE: 1"=100'
SHEET 6 OF 6

REGISTERED
PROFESSIONAL
LAND SURVEYOR
Gary R. Roberts
G.R. ROBERTS
JULY 20, 1984
GARY R. ROBERTS
2627

12-94
KK
94-107-2