

CURVE DATA

| No. | Radius | Arc | Chord | Ch. Bearing |
|-----|--------|--------|--------|-------------|
| 1 | 175.00 | 96.21 | 95.00 | S15°16'00"W |
| 2 | 175.00 | 178.67 | 171.01 | N29°44'00"W |
| 3 | 175.00 | 45.10 | 44.98 | N07°51'55"W |
| 4 | 10.00 | 15.70 | 14.14 | N44°31'00"E |
| 5 | 10.00 | 15.70 | 14.14 | S45°29'00"E |
| 6 | 175.00 | 83.21 | 82.43 | S13°08'18"W |
| 7 | 175.00 | 13.00 | 13.00 | S28°53'19"W |
| 8 | 10.00 | 15.70 | 14.14 | S76°01'00"W |
| 9 | 175.00 | 133.57 | 130.35 | N37°01'07"W |

NOTE:

Bearings are based on the plat Westview Estates.

- denotes monument found
- denotes 1/2 in. iron pin set

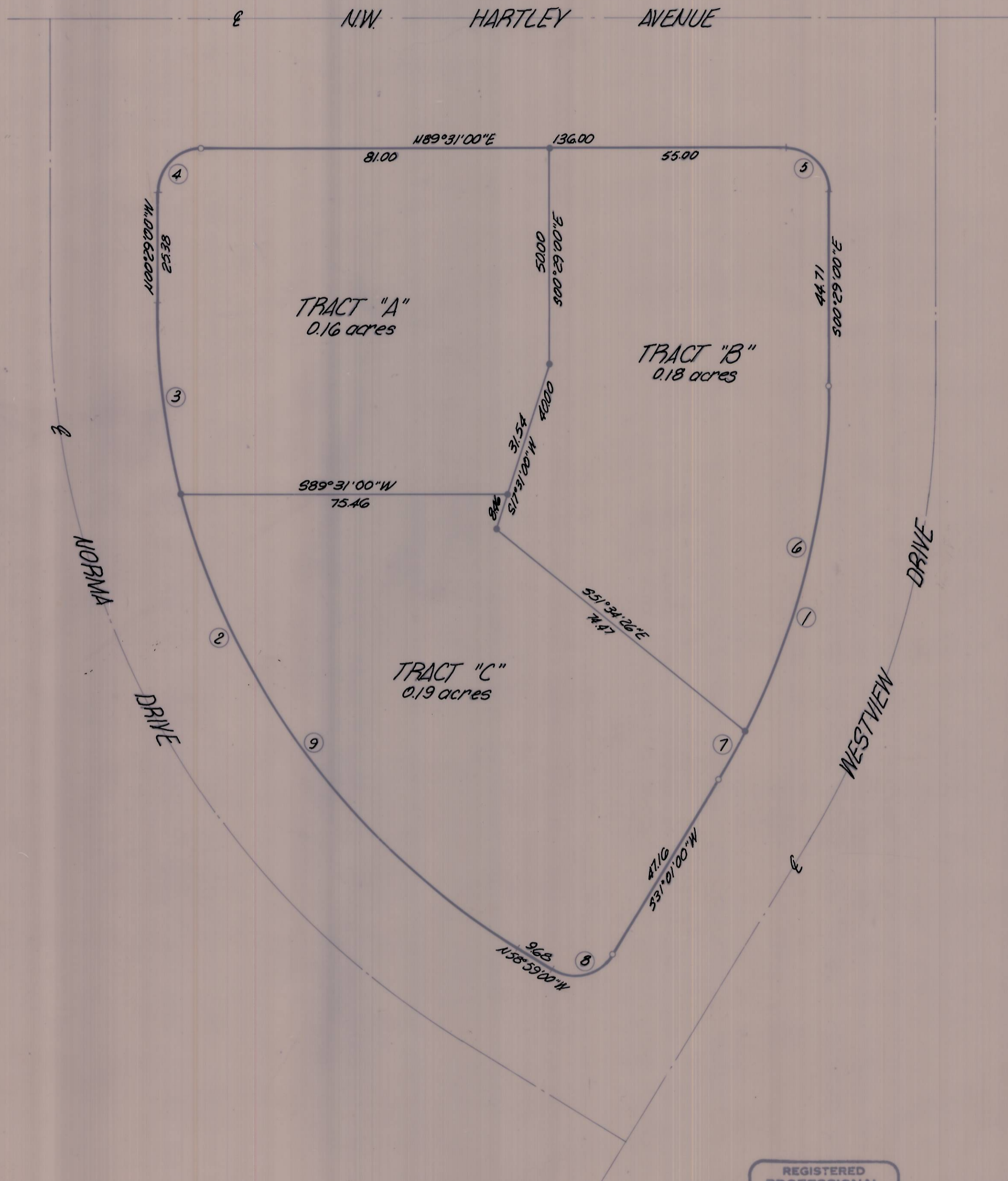

LOT 1, BLOCK 5

REGISTERED PROFESSIONAL LAND SURVEYOR

James H. Buisman

OREGON JULY 22, 1977 JAMES H. BUISMAN 1087

RECEIVED BY
Umatilla County Surveyor
Date 11-14-79
Rec'd By mJ
No. Q-1204-B

| | |
|-------------------------------------------------------------------------------------------------------|----------------------------------------------------------------------------------------|
| KRUMBEIN ENGINEERING CO. ENGINEERS - SURVEYORS - PLANNERS 221 S. Main, Pendleton, Oregon | SCALE 1" = 20' |
| | DATE Nov. 3, 1979 |
| DRN. BY MJ | Survey for KEITH HUGHES Lot 1, Blk 5, Westview Estates, Hermiston, Oregon |
| CKD. BY JHB | |
| DRNG. NO. 79-69C | |

Job No. 79-238