

NARRATIVE: The purpose of this survey is to stake the corners of Lot 12, BLK 9, NEWPORT ADD. to City of HERMISTON and to tie 2 large trees.

I used an Iron rod near the SE Corner of said lot as the property line because the owner of lot 13, Bob Russell, said it was set by Co. Surveyor Hayes many years ago and it fit the angle measured from Main St. according to surveys by me in 1978.

I set the south corners 1.30' South of the lot corners because of a conc. curb running along the south Lot line.

MAIN STREET

Find Bolt orig. unknown
See

89° 25'
(89° 27' 42") my 1978 sur for Bellamy
(89° 23' 30") my 1978 Survey for Faunt et al

85-50-Ax

REGISTERED PROFESSIONAL LAND SURVEYOR

G. Dennis Edwards

OREGON
JULY 18, 1871
G. DENNIS EDWARDS
951



SCALE 1" = 40'

- Monuments Found
- 1/2" x 24" Iron rods set with Alum tags stamped 951

BLK 9

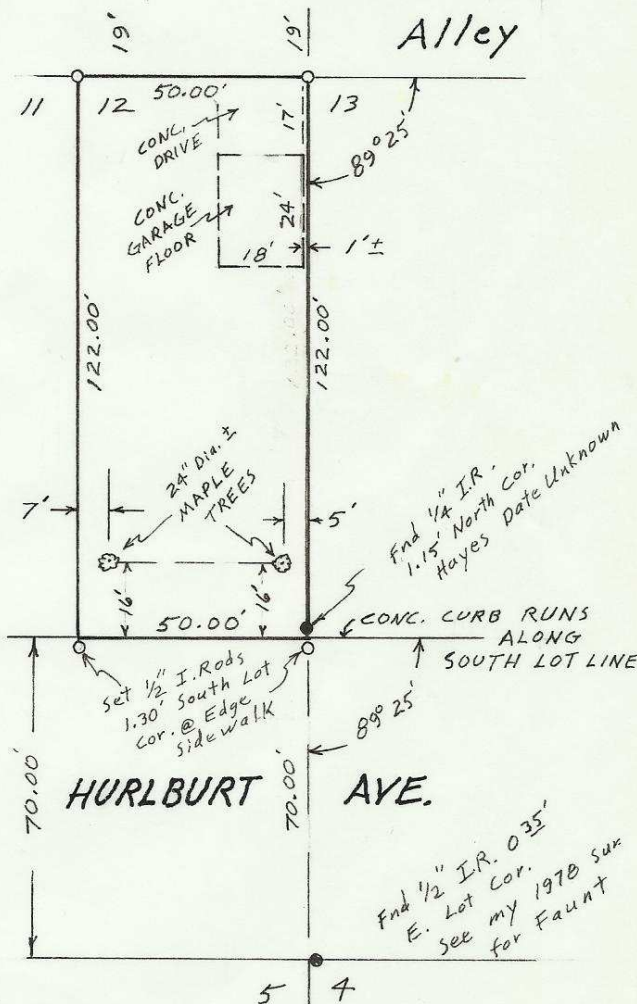

RECEIVED BY

Umatilla County Surveyor

Date 4/85

Rec'd By bc

No. 85-50-Ax

SURVEY FOR GEORGE ANDERSON
IN BLK 9, NEWPORT ADD. TO HERMISTON
IN SW 1/4 Sec. 11, T4N, R28E, WM, UMATILLA
COUNTY, OREGON

9/17/84 Job # 58409076 (000) of record
EDWARDS SURVEYING BDX 763
567-3336 HERMISTON, OREGON

BLK 10
NEWPORT ADD.

85-50-Ax