

BEARING BASIS - 1976 EDWARDS SURVEY
(S 89° 03' 42" W 579.49')

6' SO. 8.16' EAST
OFF FENCE COR. 1/2" I.R.

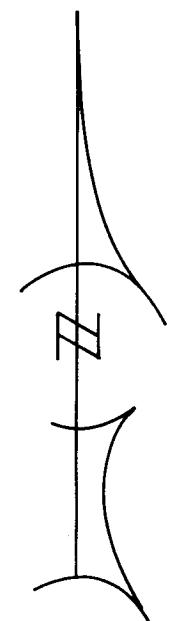
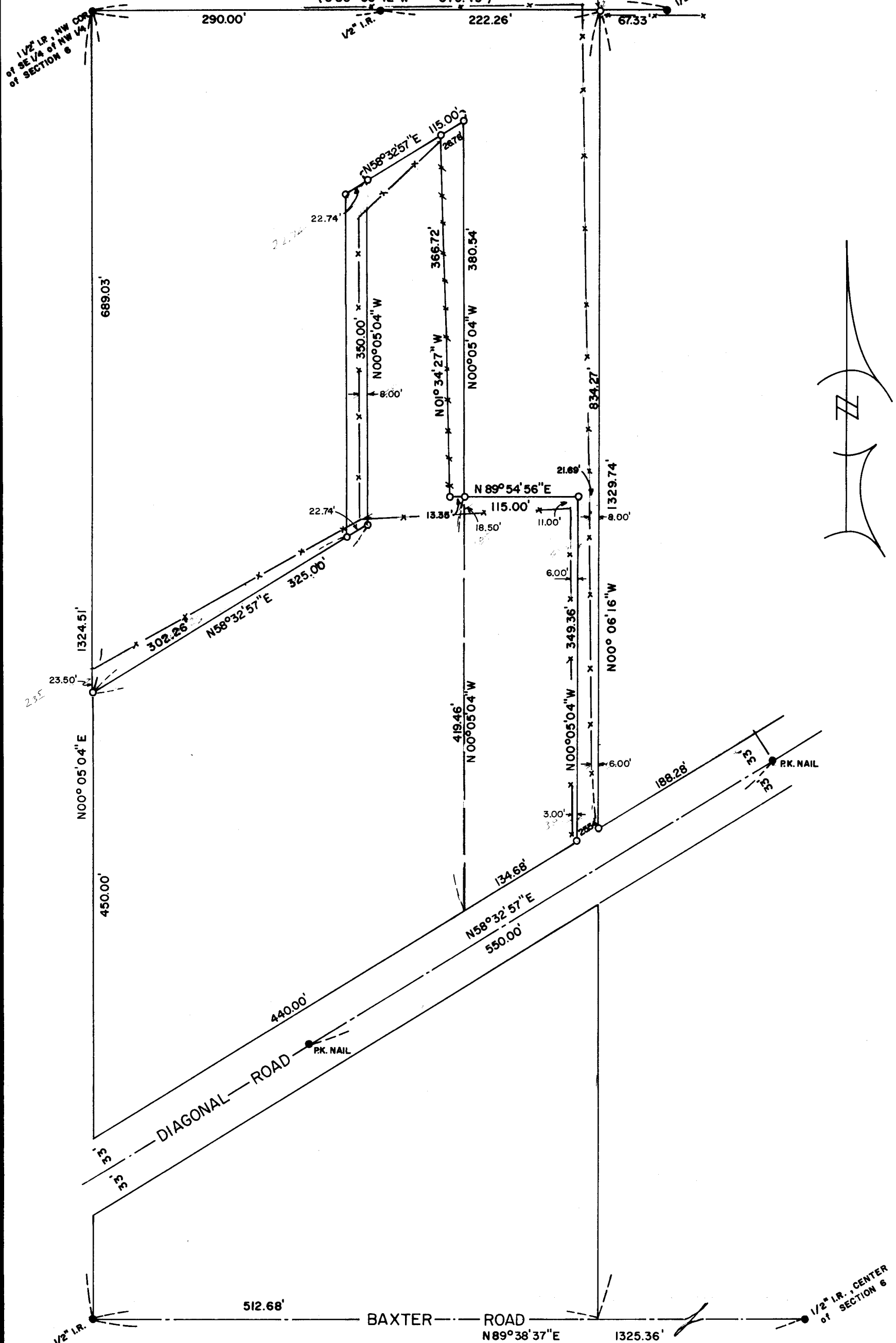

**REGISTERED
PROFESSIONAL
LAND SURVEYOR**
G. Dennis Edwards
OREGON
JULY 16, 1971
G. DENNIS EDWARDS
951

SURVEY FOR: M & B INVESTMENT CO.
(LARRY EADES)
LOCATION: NW 1/4 of SECTION 6, T4N, R29E, W.M.
UMATILLA COUNTY, OREGON

DATE: 9-28-78 SCALE: 1" = 100'
● MONUMENTS FOUND (000) OF RECORD
○ 1/2" IRON RODS SET JOB NO. S7809355

EDWARDS SURVEYING P.O. BOX 763
567-3336 HERMISTON, OREGON

P-122-A