2001-26

PARTITION PLAT NO. 2001 – 26

SEC. 1, TOWNSHIP 1 NORTH, RANGE 31 EAST, W.M.
SCALE 1" = 200 DECEMBER 2000

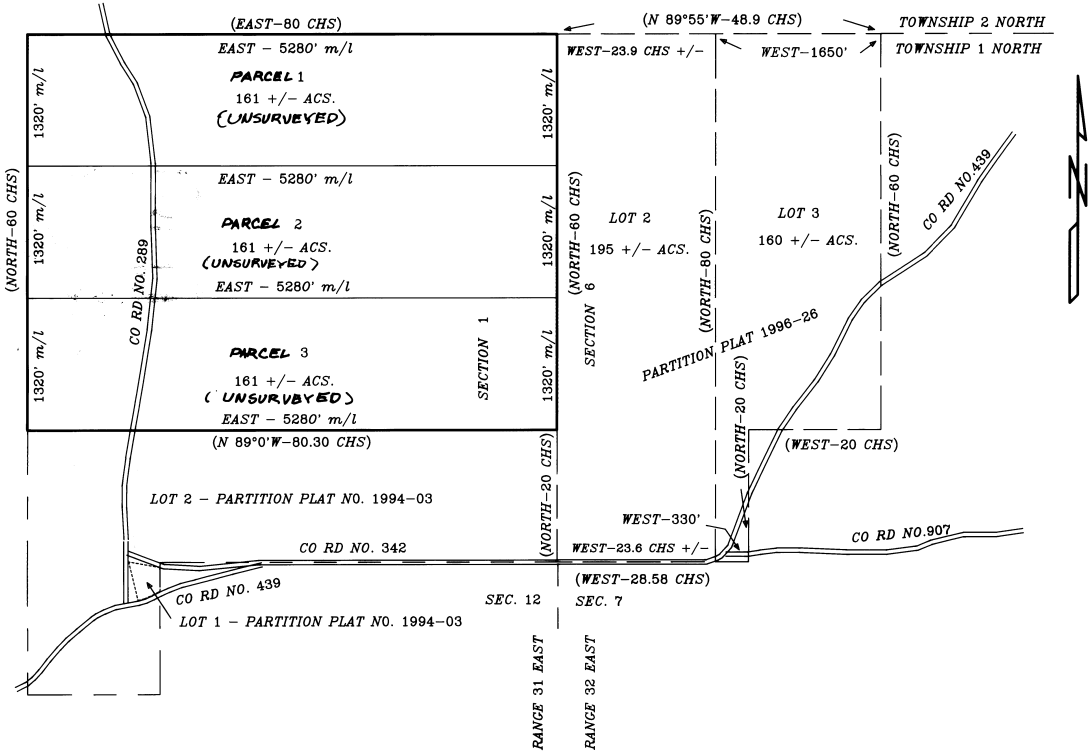

(WEST–23.6 CHS) INDICATES GLO DISTANCES FROM ORIGINAL SURVEYS

SURVEYORS NARRATIVE & CERTIFICATE

PURPOSE OF THIS DRAWING IS TO PARTITION INTO THREE LOTS THAT PARCEL SHOWN AS LOT 1 OF PARTITION PLAT NO. 1996–26 AS RECORDED IN UMATILLA COUNTY, OREGON.

THE LEGAL DESCRIPTION FOR THIS PARTITION PLAT IS " LOT 1 of PARTITION PLAT NO. 1996 – 26 ", ALL BEING IN UMATILLA COUNTY, OREGON.

NO SURVEY WAS DONE FOR THIS PARTITION PLAT AND THE DRAWING ONLY SHOWS APPROXIMATE AREAS.

David H Krumbein

DAVID H. KRUMBEIN, P.L.S.
361 S.E. SECOND
PENDLETON, OR. 276–3244

REGISTERED PROFESSIONAL LAND SURVEYOR
OREGON
DAVID H. KRUMBEIN
053
RENEWS 6/30/01

CONSENT TO PARTITION

WE, ARNOLD W. KLINTWORTH AND JACQUELINE C. KLINTWORTH, BEING TRUSTEES OF THE LAND SHOWN HEREON, DO HEREBY ACKNOWLEDGE THAT WE HAVE CAUSED THIS PARTITION PLAT TO BE PREPARED IN ACCORDANCE WITH THE STATUTES OF THE STATE OF OREGON AND THE COUNTY OF UMATILLA.

Arnold W. Klintworth Trustee — ARNOLD W. KLINTWORTH, TRUSTEE

Jacqueline C. Klintworth Trustee — JACQUELINE C. KLINTWORTH, TRUSTEE
808 WALNUT DRIVE
PASO ROBLES, CA. 93446

STATE OF CALIFORNIA
COUNTY OF San Luis Obispo

ON THIS 9th DAY OF April, 2001, PERSONALLY APPEARED THE ABOVE TRUSTEES, WHO BEING DULY SWORN, ACKNOWLEDGED THIS INSTRUMENT TO BE THEIR VOLUNTARY ACT AND DEED.

Suzanne A. Stavich

MY COMMISSION EXPIRES 2-28-05

SUZANNE A. STAVICH
COMM. # 1301076
Notary Public - California
San Luis Obispo County
My Comm. Exp. Feb 28, 2005

APPROVALS

COUNTY SURVEYOR (MORROW) — DATE May 04-2001

PLANNING DIRECTOR — DATE 6/6/01

TAXES ARE PAID IN FULL

TAX COLLECTOR — DATE 6/1/01

THIS IS A TRUE AND EXACT COPY

David H Krumbein

STATE OF OREGON,
COUNTY OF UMATILLA } ss
I certify that this instrument was received and recorded
ON June 6, 2001
at 2:00 o'clock Pm., in the record of PLATS of said County.

YR	Number	Slide
2001	26	

OFFICE OF COUNTY RECORDS

By: Jean Hemphill Records Officer

Fees $ 50.00 No. 2001-3900305