

ALSO SEE SURVEYS 12-155-C, 11-170-B, 11-169-A, 11-164-A, 05-112-C, 03-314-C, 03-023-C, 03-022-B, 02-012-C, S-157-C, 06-186-AX, 08-007-B, 11-185-B, Q-0801-A, Q-0805-A, Q-0806-B, Q-0837-A, Q-0881-A, Q-1631-AX, Q-1639-A, R-0196-A; CORNER RECORDS; G.L.O. SURVEYS; SURVEY NO. 27A, OLD PRIVATE SURVEYS

This map was prepared for Assessment & Taxation purposes only and was NOT prepared nor is it suitable for legal, engineering or surveying purposes.

T5N R35E WM UMATILLA COUNTY SCALE 1" = 2,000'

5N 35

Cancelled Tax Lots

201	1390	2190	4000	6000
300	810-826	2200	4100-4102	6001
402	1300	2204-2206	4000	6100
500	1601	250	03-043-C	
600	1700	290	(SEVEN HILLS & LOWER DRY CREEK ROADS)	
601	2001	300		
700	2002	330	09-102-B	
800-809	2004	350	(B.P.A. LINES)	
1300	2090	3600-3602		
1380	2100	3690	5900-5902	

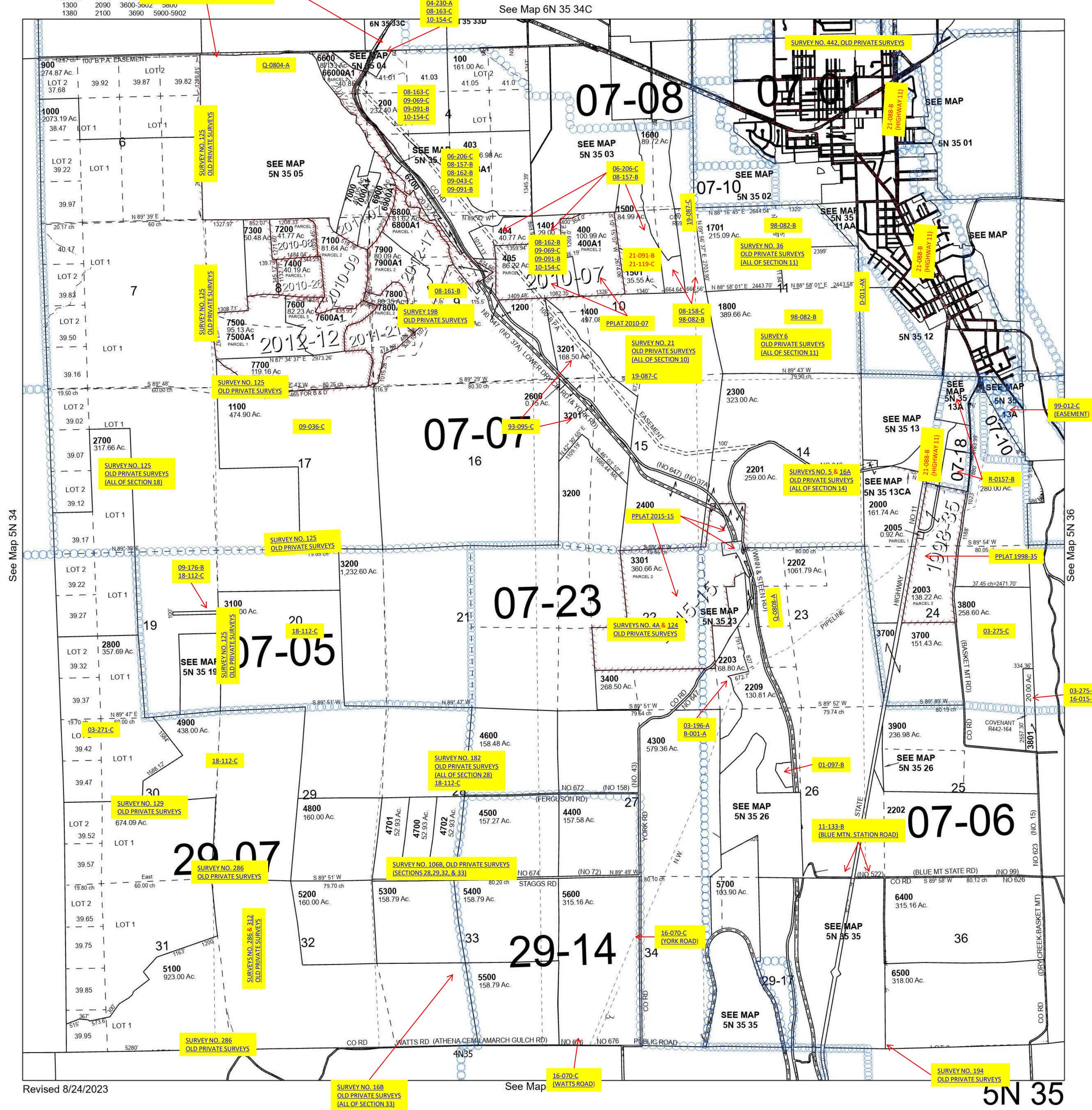

Revised 8/24/2023

5N 35