

This map was prepared for Assessment purposes only.

SE1/4 T4N R28E WM
UMATILLA COUNTY, OR

10/09/20

4N 28D
AERIAL PHOTOT NO. NZ-2P-21-24 & 41-42

Hermiston City & Urban Growth Area
See FEMA FIRM for flood hazard areas

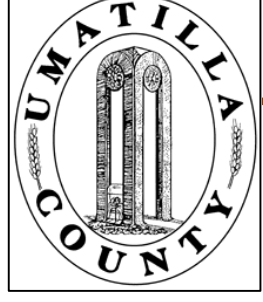

All in Critical Ground Water Areas

SCALE: 1" = 1000'

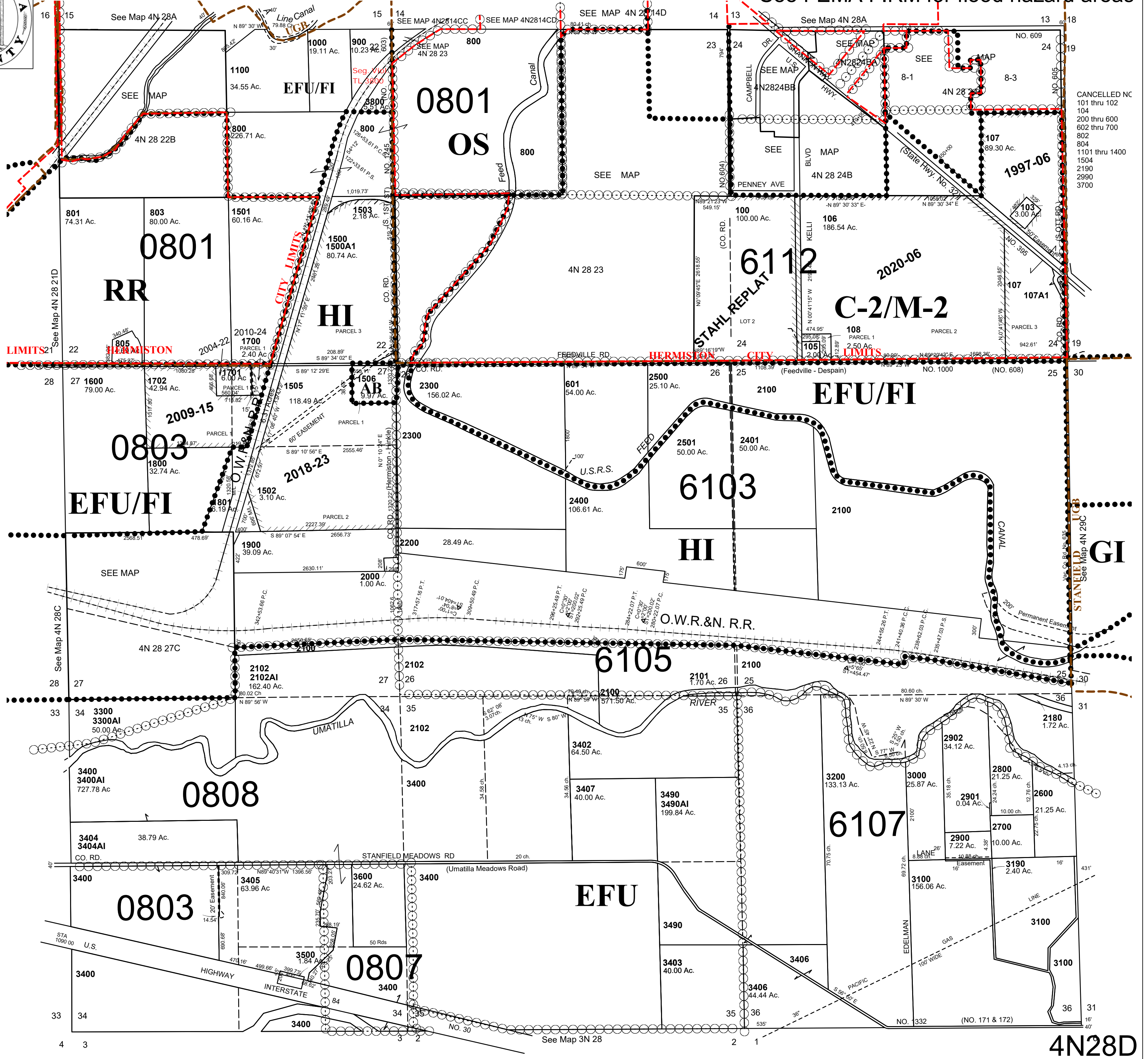

4N28D