

This map was prepared for Assessment & Taxation purposes only and has not been prepared or is suitable for legal, engineering or surveying purposes.

NW1/4 SW1/4 SEC 1 T4N R28E WM

11/03/06

4N 28 01CB
AERIAL PHOTO NO 1P-123

UMATILLA COUNTY

SCALE 1"=100'

Urban Growth Area
All in Hermiston Airport Hazard Zone

See Map 4N 28 01B

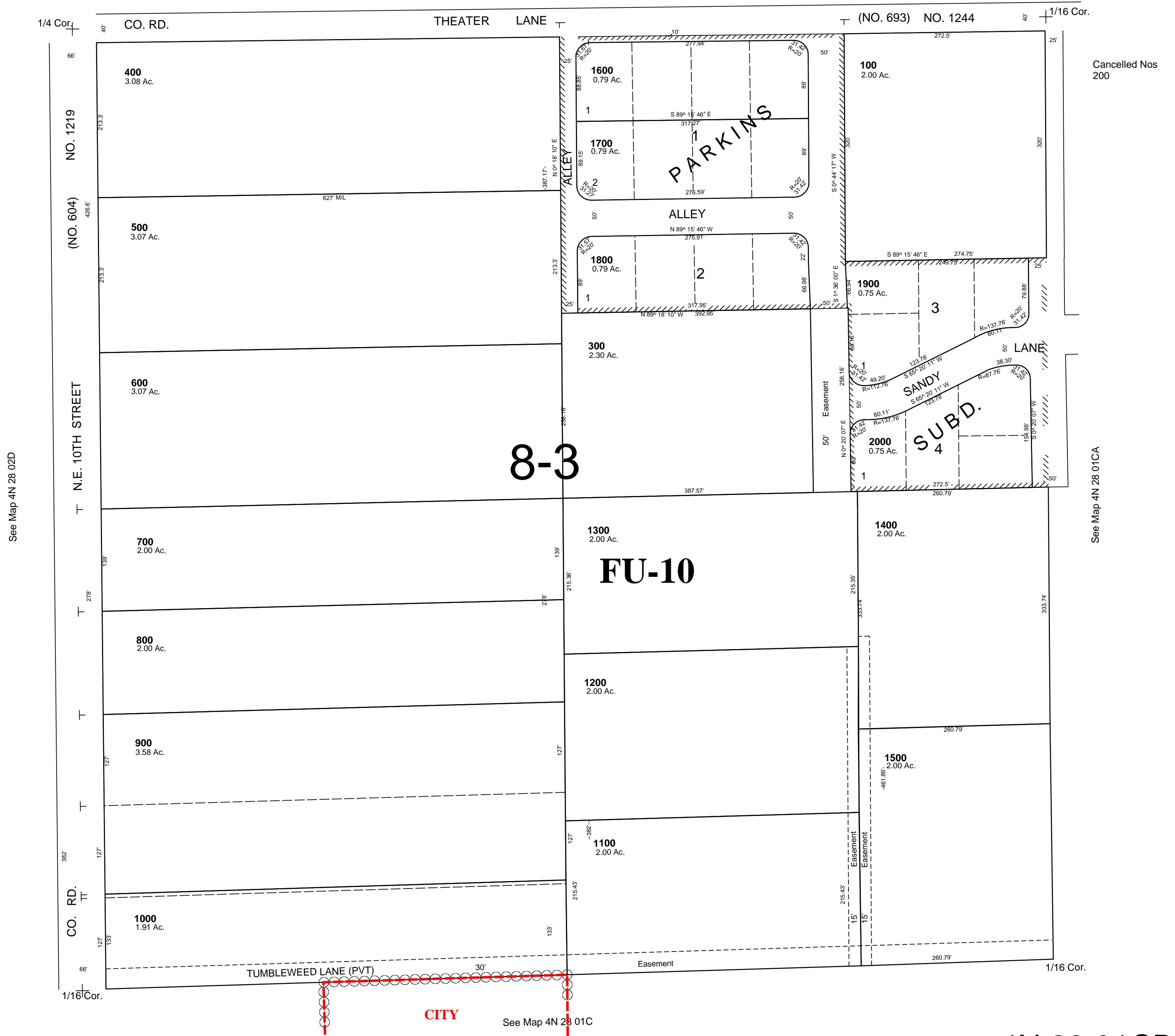

4N 28 01CB