This map was prepared for Assessment & Taxation purposes only and was NOT prepared nor is it suitable for legal, engineering or surveying purposes.

NW 1/4 SEC 25 T 6N R 35E WM
UMATILLA COUNTY

SCALE: 1" = 200'

6N 35 25B

AERIAL PHOTO NO. NZ-6P-64

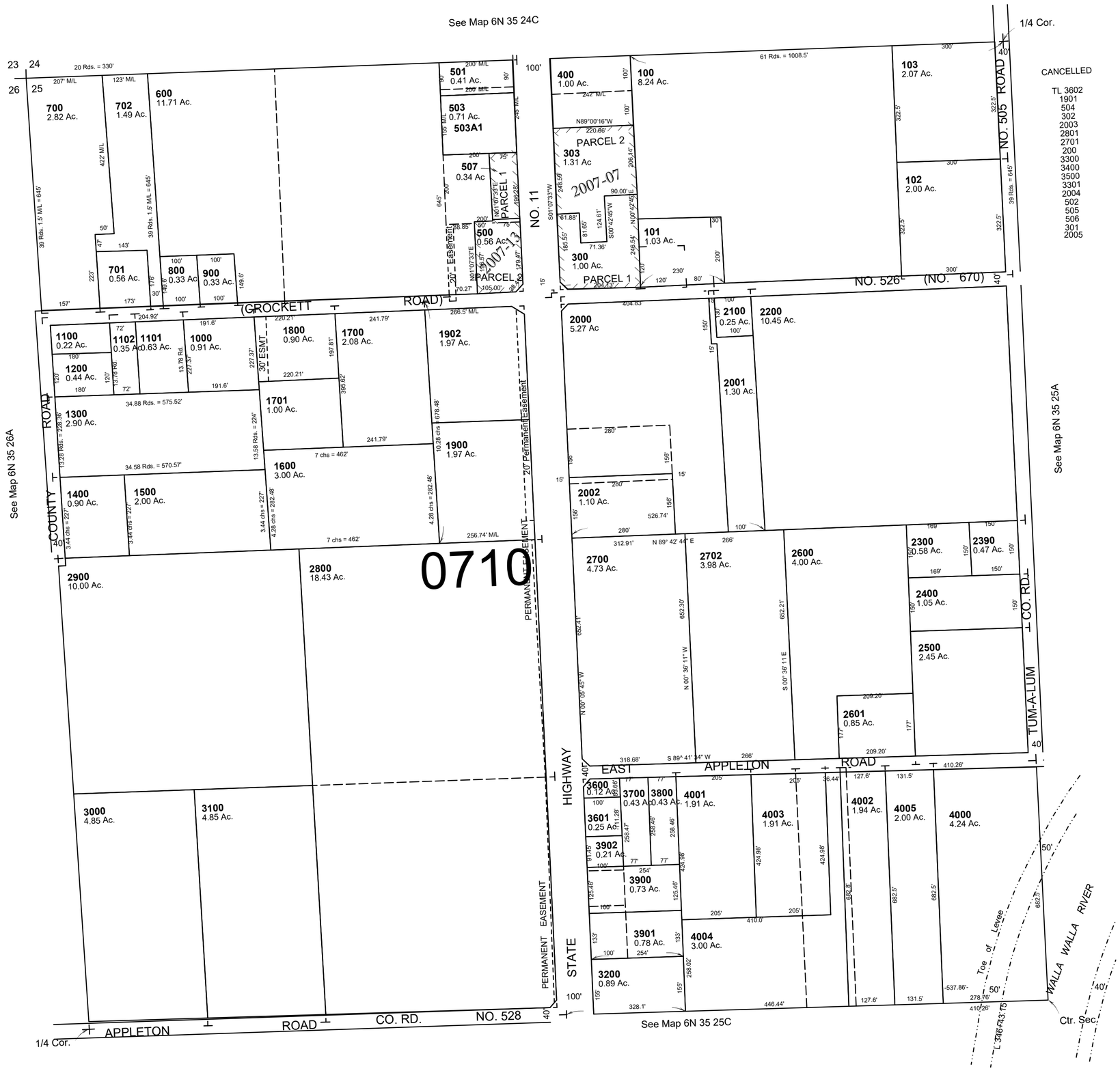

Revised: 09-09-2021

6N3525B