

This map was prepared for Assessment & taxation purposes only and was NOT prepared nor is it suitable for legal, engineering or surveying purposes.

SEC 10 T4N R37E WM
UMATILLA COUNTY
SCALE 1" = 400'

3/17/05

4N 37 10

AERIAL PHOTO NO. 9P 35,36,84

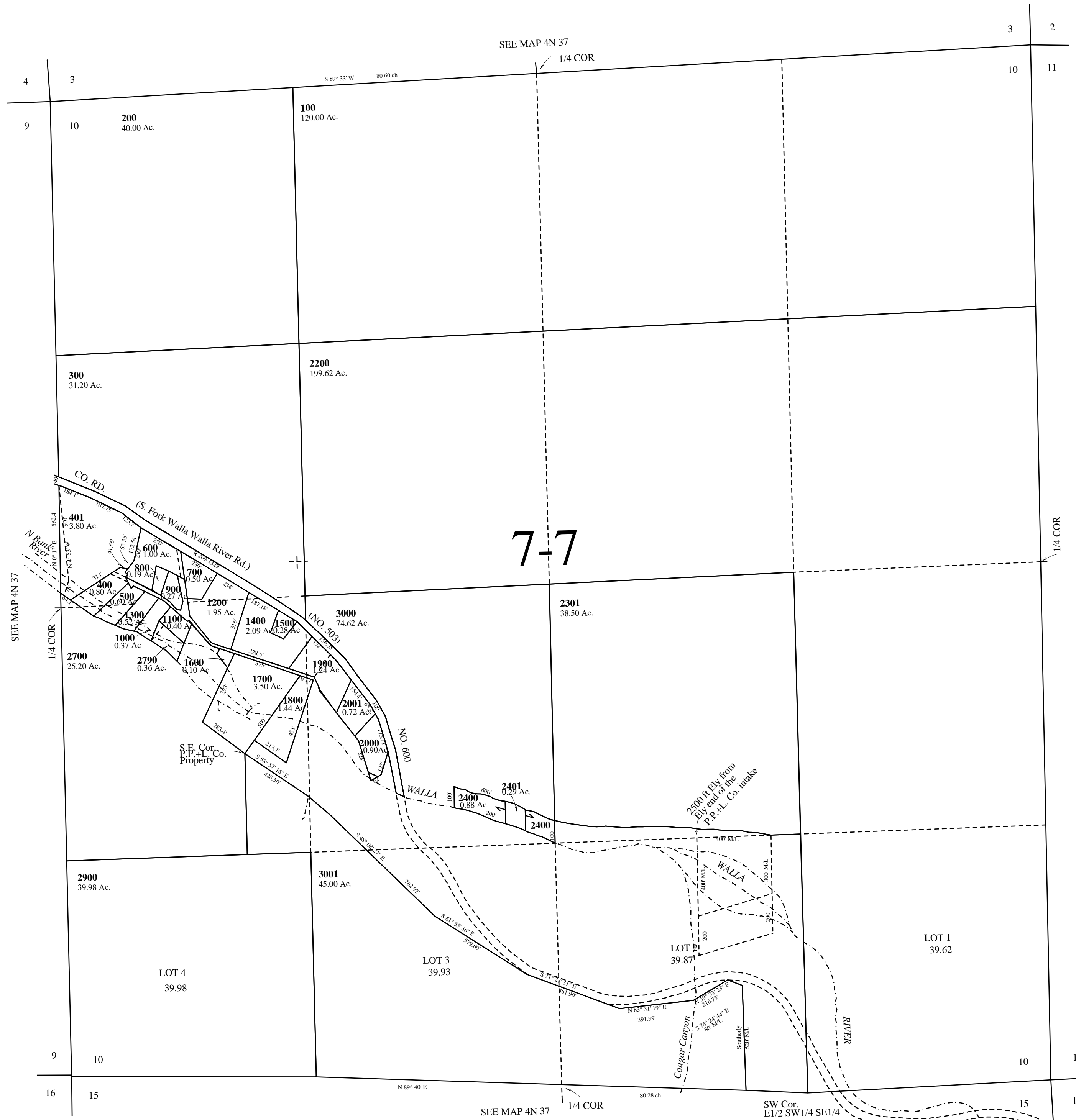

CANCELLED
2800
2100
2300
2500
2600
2601
2701
2702

4N 37 10